NH
352.07
B74
1963

ANNUAL REPORTS
OF
TOWN OF
BOSCAWEN
NEW HAMPSHIRE

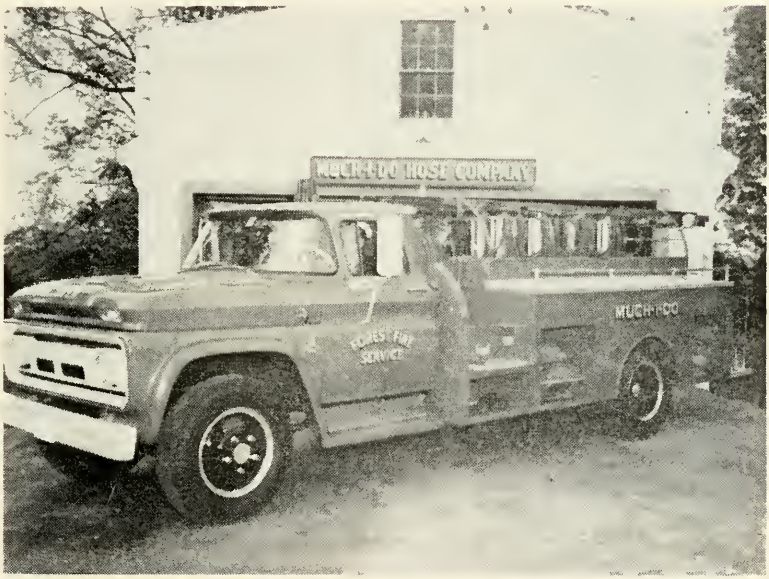

FOR THE YEAR ENDED

DECEMBER 31, 1963

ANNUAL REPORTS

OF THE

TOWN OFFICERS

OF THE

Town of Boscawen

COMPRISING THOSE OF THE
SELECTMEN, TREASURER, TOWN CLERK,
HIGHWAY AGENTS, SCHOOL BOARD,
LIBRARY TRUSTEES AND AUDITORS
FOR THE YEAR ENDED DECEMBER 31, 1963

FOR THE

Year Ended December 31, 1963

HAZEN PRINTING COMPANY—PRINTERS—PENACOOK, N. H.

NH
352.1
B74
1963

INDEX

Town Officers 4
Town Warrant 7
Town Budget 10
Summary of Inventory Valuations 12
Tax Rate 13
Statement of Bonded Debt 13
Comparative Statement 14
Assets and Liabilities 16
Receipts and Payments 19
Schedule of Town Property 24
Town Clerk's Report 25
Report of Torrent Engine No. 1 25
Treasurer's Report 26
Detailed Statement of Payments 29
Tax Collector's Report 41
Summary of Tax Sales Accounts 44
Report of Trust Funds 46
Academy Trust Fund 49
Town Auditors' Certificate 49
Treasurer Boscawen Library 50
Report of Planning Board 52
Report of Library Trustees 55
Municipal Court of Boscawen 58
Report of Forest Fire Warden 59
Water Precinct 61
School District Officers 70
School District Warrant 72
Detailed Statement 75
Report of Civil Defense 94
Vital Statistics 97

This report will be accepted
subject to errors and corrections

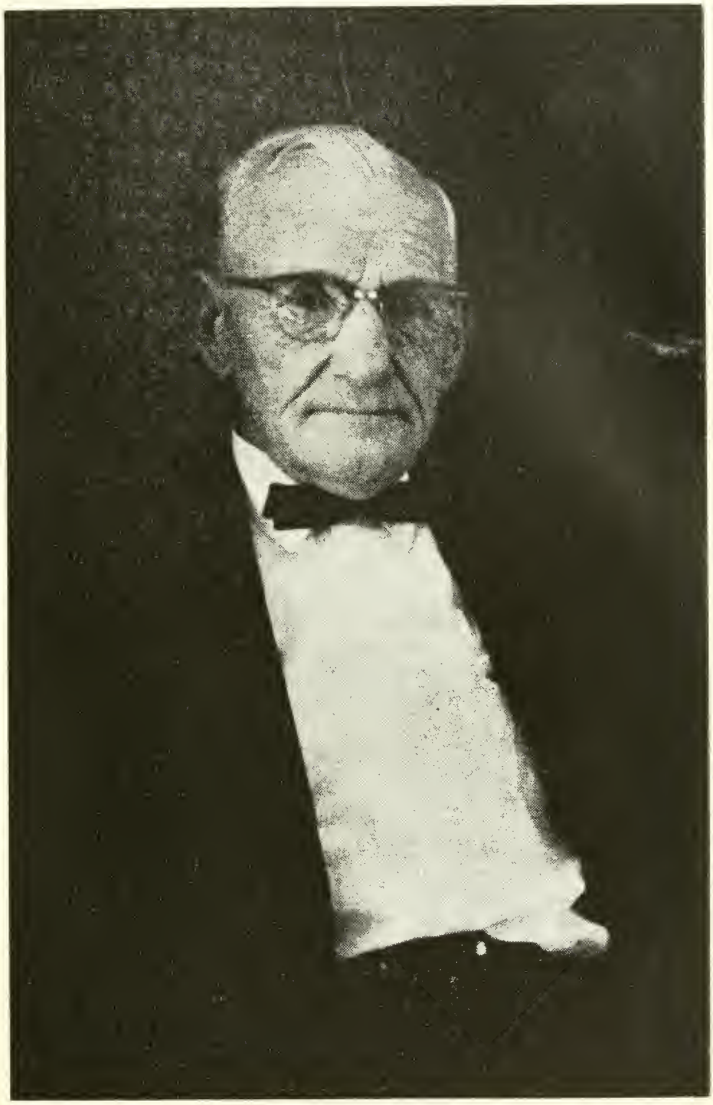

CLYDE GERRISH FAIRBANKS
Representative to General Court

TOWN OFFICERS

Moderator
ROBERT JOHNSON

Selectmen
ROGER C. SANBORN HENRY A. WILLEY
JAMES H. STEENBEKE

Representative to General Court
CLYDE G. FAIRBANKS

Town Clerk
GENEVRA LAUGHER

Treasurer
HAROLD L. HOLMES

Collector of Taxes
BARBARA M. HOLMES

Overseer of Public Welfare
ROGER C. SANBORN

Judge of Municipal Court
JAMES D. HOLDEN

Auditors
WALTER E. MARSHALL ALICE F. KENEVEL

Supervisors of the Check List
GEORGE D. KENEVEL DAVID McKERLEY
MYRON BARTLETT

Board of Education
RICHARD SWEATT DAVID McKERLEY
DONALD WELCOME

Police Officers
WILLIAM G. BAILEY, Jr. ROBERT BAILEY
ROY FREDETTE KENNEDY SHIBLES

Health Officer
WILLIAM BAILEY, JR.

Library Trustees

ETHEL COLBY
EDITH LYNCH
LORA OLSEN
MARIA MORRISON
BEULAH NARDINI
DOROTHY SANBORN

Forest Fire Warden

ARTHUR E. BARTLETT

Deputy Fire Wardens

JAMES S. ADAMS
THOMAS E. RUSSELL, Jr.
DANIEL CAREY
MALCOLM BRALEY
DONALD WELCOME

Weighers of Hay

ROGER C. SANBORN
CLYDE G. FAIRBANKS
RICHARD DAVIS
ABBOTT LAWRENCE
JOHN McPHERSON

Surveyors of Wood and Lumber

ABBOTT LAWRENCE
ARTHUR E. BARTLETT
CLYDE G. FAIRBANKS
MAURICE E. HOSMER

Fence Viewers

ROBERT KENEVEL
RICHARD SWEATT

Trustees of Trust Funds

NATHANIEL M. FLAGG
VIRA L. HOLMES
LEWIS C. SHAW

Budget Committee

WALTER BOOTH	Term Expires 1964
DAVID McKERLEY	Term Expires 1964
WALTER HAZEN	Term Expires 1965
ROBERT L. JOHNSON	Term Expires 1965
CHARLES FRENCH	Term Expires 1966
WILLIAM WALZ	Term Expires 1966

Road Agent

HARVEY HOLLINS

Sexton of Cemeteries
HARVEY HOLLINS

Civil Defense Director
KENNETH MARSHALL

FIRE DEPARTMENTS

Torrent Engine No. 1

Chief—LAWRENCE A. YOUNG

Deputy Chief—MALCOLM BRALEY

Captain—JOHN BALLARD

Lieutenant—DANIEL CAREY

Clerk—EARL GRUND

Regulars—HARRY YOUNG, HUBERT BOYD, JOHN SUPRY, ROBERT WELCOME, ROBERT DUKETTE, DAVE NORRIS, JOHN CLEVELAND, ROBERT YORK.

Subs—ROBERT WELCOME, JR., PIERRE BOLLOU, VERN DUQUETTE, GEORGE CHARLTON.

Much-I-Do-Company

Chief—ARTHUR E. BARTLETT

Captain—ROGER C. SANBORN

Lieutenant—PHILIP KENNEY

Clerk—BERNARD DAVIS

Engineer—ROBERT BAILEY

Treasurer—MYRON BARTLETT

Regulars—WILLIAM G. BAILEY, JR., ROLAND BARTLETT, WILLIAM WELCOME, CHARLES FONTAINE.

Substitutes—DONALD WELCOME, HAROLD KENNEY, JOHN CONNOR, ALAN HANNA, RAY FISHER.

WARRANT FOR THE ANNUAL TOWN MEETING

THE STATE OF NEW HAMPSHIRE

(L. S.)

To the Inhabitants of the Town of Boscawen, in the County of Merrimack in said State, qualified to vote in Town Affairs:

You are hereby notified to meet at the Town Hall in said Boscawen on Tuesday, the 10th day of March,*** next at ten of the clock in the forenoon, to act upon the following subjects:

1. To choose all necessary Town Officers for the year ensuing.

2. To raise such sums of money as may be necessary to defray town charges for the ensuing year and make appropriations of the same.

a. Town Officers' Salaries
b. Town Officers' Expenses
c. Election & Registration
d. Expenses Town Hall & Other Town Buildings
e. Employees' Social Security
f. Police Department
g. Fire Department
h. Removal & Replacement of trees
i. Insurance
j. Civil Defense
k. Health Officer (Hospitals Arts. 4 & 5) (Nurse Art. 6)
l. Vital Statistics
m. Sewer Maintenance
n. Town Dump & Rubbish Removal
o. Highways & Bridges
p. Street Lighting
q. Fire Lanes
r. Town Road Aid
s. Libraries
t. Town Poor & Old Age Assistance
u. Memorial Day & Old Home Day
v. Parks and Playgrounds Arts. 7-8-9
w. Cemeteries
x. Interest
y. Sidewalks
z. Payment on Bonds

3. To see if the Town will vote to empower the Selectmen to borrow such sums of money as may be necessary to meet current expense of the Town until the taxes are paid to the Treasurer.

***Business meeting for Appropriations only will be called for 7:00 o'clock in the evening.

4. To see what sum of money the Town will vote to raise and appropriate for Concord Hospital.

5. To see what sum of money the Town will vote to raise and appropriate for Franklin Hospital.

6. To see what sum of money the Town will vote to raise and appropriate for the District Nurse.

7. To see what sum of money the Town will vote to raise and appropriate for playground equipment at Rolfe Park.

8. To see what sum of money the Town will vote to raise and appropriate for the Penacook Youth Center.

9. To see what sum of money the Town will vote to raise and appropriate for Community Park.

10. To see if the Town will vote to raise and appropriate the sum of $200. for the White Pine Blister Rust Control Program.

11. To see what sum of money the Town will vote to raise and appropriate to improve the heating system in the Town Hall.

12. To see what sum of money the Town will vote to raise and appropriate for a new heating system at the Torrent Engine House.

13. To see what sum of money the Town will vote to raise and appropriate for replacement of the Highway Department's White Truck.

14. To see if the Town will vote to give the Selectmen authority to sell or convey by deed, property taken by Town in default of redemption from Tax Sales.

15. To see if the Town will vote to give the Selectmen authority to transfer any unexpended balance of money from one appropriation to another.

16. To see if the Town will vote to authorize the Selectmen to file in behalf of the Town an application in form and manner required by the United States and and in conformity with Public Law 560, 83rd Congress, as amended, and to do whatever else may be required, for an advance of funds in the amount of Eight Thousand Dollars ($8,000.00) to be made by the United States to the Town of Boscawen to aid in defraying the cost of a preliminary report and plan preparation for joint sewerage and sewerage treatment facilities for the Town of Boscawen and the City of Concord, and further to see if the Town will make the necessary arrangements to provide such additional funds as may be required to defray the cost of preparation of such report and plans.

17. To transact any other business that may legally come before this meeting.

Given under our hands and seal, this 24th day of February, in the year of our Lord nineteen hundred and sixty-four.

ROGER C. SANBORN,
HENRY A. WILLEY,
JAMES H. STEENBEKE,
Selectmen of Boscawen

A true copy of Warrant—Attest:

ROGER C. SANBORN,
HENRY A. WILLEY,
JAMES H. STEENBEKE,
Selectmen of Boscawen

BUDGET OF THE TOWN OF BOSCAWEN

Estimates of Expenditures for the Ensuing Year January 1, 1964 to December 31, 1964 compared with Actual Appropriations and Expenditures of the Previous Year January 1, 1963 to December 31, 1963.

Purposes of Expenditures	Appropriations Previous Year 1963	Actual Expenditures Previous Year 1963	Estimated Expenditures Ensuing Year 1964
Current Maintenance Expenses:			
General Government:			
Town Officers' Salaries	$2,300.00	$2,300.00	$2,600.00
Town Officers' Expenses	1,830.00	1,805.74	1,800.00
Elec. & Regis. Exp.	50.00	56.50	350.00
Exp. Town Hall & Other Town Bldgs.	2,000.00	2,247.95	2,000.00
Employees' Retirement and Social Security	550.00	609.51	610.00
Protection of Persons and Property:			
Police Department	300.00	362.75	300.00
Fire Dept., (Muchido $2,700.00 & Torrent Hose $2,750.00)	5,200.00	5,992.04	5,450.00
Care of Trees (Removal $400.00 & Replacement $150.00)	500.00	600.00	550.00
Insurance	1,500.00	1,854.09	1,500.00
Planning & Zoning, Unexpend.	3,500.00		
Civil Defense (1962 Bal. $134.41)	725.00	843.27	675.00
Health:			
Health Dept., Hospitals (Arts. 4 & 5, Nurse, Art. 6)	1,200.00	1,000.00	75.00
Vital Statistics ($68.50 paid in June)	80.00	(68.50)	75.00
Sewer Maintenance	400.00	497.54	500.00
Town Dump and Garbage Removal	2,000.00	1,996.97	2,000.00

Purposes of Expenditures	Appropriations Previous Year 1963	Actual Expenditures Previous Year 1963	Estimated Expenditures Ensuing Year 1964
Highways and Bridges:			
Town Maintenance—			
(Summer and Winter)	15,500.00	15,018.64	15,500.00
Street Lighting	2,400.00	2,422.80	2,650.00
Fire Lanes	100.00	95.60	100.00
Town Road Aid	379.65	379.64	377.76
Libraries	1,400.00	1,400.00	1,700.00
Public Welfare:			
Town Poor	5,000.00	4,158.33	5,000.00
Old Age Assistance		1,904.64	
Patriotic Purposes:			
Memorial Day and Old Home Day	210.00	210.00	210.00
Recreation:			
Parks & Playgrounds (Arts. 7-8-9)	300.00	300.00	
Public Service Enterprises:			
Cemeteries	400.00	485.43	400.00
Interest:			
On Temporary Loans & Bonds	545.00	850.78	580.00
Highways and Bridges:			
Sidewalk Construction & Maintenance	500.00	491.20	500.00
Heating System, Hall, Art. 10	700.00		
New Equipment, Art. 11	4,400.00	4,383.18	
Payment on Principal of Debt:			
(a) Bonds	6,000.00	6,000.00	1,000.00
Totals	59,969.64	58,535.10	*46,502.76
County Taxes	9,206.44	9,206.44	
School Taxes	121,392.98	121,392.98	
TOTAL EXPENDITURES	190,569.06	189,134.52	

*Plus Special Articles

SUMMARY INVENTORY OF VALUATIONS

Tax Year 1963

Lands and Buildings	$3,686,990.00
House Trailers, Travel Trailers, Mobile Homes (67)	208,340.00
Factory Buildings, Including Land & Machinery	491,390.00
Electric Plants, land, rights of way, dams, buildings, machinery, apparatus, poles, wire and fixtures used in generating or distributing electricity	227,900.00
Stock in Trade	334,865.60
Boats and Launches (7)	1,600.00
Cows (272)	32,305.00
Sheep, Goats and Hogs (52)	1,180.00
Fowl (2100)	2,700.00
Gasoline Pumps and Tanks	4,800.00
Road Building & Construction Machinery and Portable Mills	33,600.00
Total Valuation Before Exemptions Allowed	$5,025,670.60
Less Veterans' Exemptions and Exemptions to Blind	130,400.00
Net Valuation on which Tax Rate is Computed	$4,895,270.60

TAX RATE

Town	$ .77
County	.19
School	2.46
Precinct	.33

Total Town Rate	$3.42	
Net Assessed Valuation		$4,895,270.00
Taxes Committed to Collector:		
Property Taxes—Town	$46,994.59	
School	121,574.68	
Precinct Taxes	15,199.07	
Total Property Taxes	$183,768.34	
Poll Taxes	1,506.00	
Nat'l Bank Stk. Taxes	12.50	
		$185,286.84

STATEMENT OF BONDED DEBT

Town of Boscawen

Showing Annual Maturities of Outstanding Bonds

Maturities	Original Amount	Interest
	$17,000.00	
1964	$1,000.00	$60.00
1965	1,000.00	40.00
1966	1,000.00	20.00

COMPARATIVE STATEMENT OF APPROPRIATIONS AND EXPENDITURES
FISCAL YEAR ENDING DEC. 31, 1963

	Appro-priation	Reimburse-ments	Tot. Amt. Available	Tot. Amt. Expended	Unexpended Bal.	Over-draft
Town Officers' Salaries	$2,300.00		$2,300.00	$2,300.00		
Town Officers' Expenses	1,830.00		1,830.00	1,805.74	$24.26	
Election Expenses	50.00		50.00	56.50		$6.50
Town Hall	2,000.00	$792.00	2,792.00	2,247.95	544.05	
Social Security	550.00		550.00	609.51		59.51
Police	300.00		300.00	362.75		62.75
Fire Dept. & Forest Fires	5,200.00	308.15	5,508.15	5,992.04		483.89
Blister Rust & Tree Care	500.00		500.00	600.00		100.00
Insurance	1,500.00	176.53	1,676.53	1,854.09		177.56
Planning & Zoning	3,500.00			none		
Civil Defense	725.00	134.41	859.41	843.27	16.14	
Health & Hospitals	1,200.00		1,200.00	1,000.00	200.00	
Vital Statistics	80.00		80.00	68.50	11.50	
Sewers	400.00		400.00	497.54		97.54
Dump	2,000.00		2,000.00	1,996.97	3.03	
Highways	15,500.00	1,968.19	17,468.19	15,018.64	2,449.55	
Street Lighting	2,400.00		2,400.00	2,422.80		22.80
Fire Lanes	100.00		100.00	95.60	4.40	
Town Road Aid	379.64		379.64	379.64		
Libraries	1,400.00		1,400.00	1,400.00		
Public Welfare	5,000.00		5,000.00	6,062.97		1,062.97
Memorial Day & Old Home Day	210.00		210.00	210.00		
Parks and Playgrounds	300.00		300.00	300.00		
Cemeteries	400.00	433.27	833.27	485.43	347.84	
Interest	545.00		545.00	850.78		305.78
Sidewalks	500.00		500.00	491.20	8.80	8.80
New Equipment	4,400.00	151.68	4,551.68	4,383.18	168.50	

		Appro. priation	Reimburse-ments	Tot. Amt. Available	Tot. Amt. Expended	Unexpended Bal.	Over-draft
Payment Bonds & Notes		6,000.00		6,000.00	6,000.00		
Heating System Town Hall		700.00					
		59,969.64	3,964.23	59,733.87	58,335.10	3,778.07	2,379.30
Heating System	$700.					2,379.30	
Planning—Zoning	3,500.						
					Balance	1,398.77	
Unexpended	4200.	4,200.00					
		55,769.64					

TOWN OF BOSCAWEN—ASSETS

Cash in hands of treasurer			$20,231.64
Capital Reserve Funds:			
Sewer Fund	$1,002.81		
Tank Truck Fund	873.23		
Cemetery Lot Sales	1,016.89		2,892.93
Accounts Due to the Town—			
Due from State:			
T.R.A.			2,910.58
Fire Lane Participation			125.00
Due Town—Cemetery Lots			
John Bassett	$50.00		
George V. Flint Est.	25.00		
Albert Flint Est.	25.00		
Alfred Carlisle	50.00		
Charles Carter	50.00		
		200.00	
Other bills due Town:			
William Mullins	$72.00		
William Baker, 1962 Acct.	30.00		
Mrs. Edwin La-Bonty	138.50		
Clifton Brown	44.85		
William Bailey Sr.	58.00		
Kennedy Shibles	101.75		
James Ham	41.00		
Mrs. Gretchen Preston	82.00		
Frederick Hoyt	15.00		
		583.10	
			783.10
Unredeemed taxes:			
Levy of 1962		2,769.46	
Levy of 1961		905.14	
Previous Years		840.81	
			4,515.41

Uncollected Taxes:			
Levy of 1963		44,043.21	
Levy of 1962		161.22	
Levy of 1961		613.86	
Previous Years		1,013.40	
State Head Taxes—Levy of 1963		1,610.00	
State Head Taxes—Previous Years		90.00	
			47,531.69
Total Assets			$78,990.35
Grand Total			$78,990.35
Net Surplus, Dec. 31, 1962	$4,620.09		
Net Surplus, Dec. 31, 1963	10,817.60		
Increase of Surplus		6,197.51	

TOWN OF BOSCAWEN—LIABILITIES

Accounts Owed by the Town:			
Civil Defense		$357.26	
Map Fund		500.00	
Planning Survey		3,500.00	
Cemetery Fund		996.90	
1963 Furnace Appro.		700.00	
			$6,054.16
Due to State:			
State Head Taxes—1963			
Uncollected	$1,270.00		
Collected—not remitted to State Treas.	356.00		
		1,626.00	
Yield Tax—Bond & Debt Retirement			
Uncollected	$84.51		
Collected—not remitted to State Treas.	211.59		
		296.10	
			1,922.10

Due to School Dist., Bal. of appro.		51,392.98
State and Town Joint Highway Construction Accounts:		
1963 T.R.A.		2,910.58
Capital Reserve Funds:		2,892.93
Bonds Outstanding:		
Fire Truck Bonds		3,000.00
Total Liabilities		$68,172.75
Excess of assets over liabilities (Surplus)		10,817.60
Grand Total		$78,990.35
In Valley Trust Checking Acct.	$2,788.16	
Bal. V.T. Outstanding Checks	1,584.40	
Bal. Checking Accts. Over Outstanding Checks	$1,203.76	

RECEIPTS

Current Revenue:

From Local Taxes:		
1. Property Taxes, Current Yr. 1963	$125,576.92	
2. Poll Taxes—Current Yr. 1963	1,058.00	
3. National Bank Stock Taxes—1963	169.00	
5. State Head Taxes @ $5—1963	3,505.00	
6. Total Current Year's Taxes collected and remitted		$130,308.92
7. Property Taxes and Yield Taxes—Previous Years		39,437.08
8. Poll Taxes—Previous Years		398.00
9. State Head Taxes @ $5—Previous Years		1,320.00
10. Interest received on Taxes		1,434.21

11.	Penalties on State Head Taxes			145.50
12.	Tax sales redeemed			4,433.64
From State:				
14.	Interest and dividends tax		1,539.50	
15.	Railroad Tax		12.09	
16.	Savings Bank Tax & Bldg. & Loan Assn. Tax		626.54	
20.	Blister Rust Refund		2.00	
21.	Fighting forest fires & patrol		308.15	
22.	Reimbursement a/c Motor Vehicle Road Toll		255.71	
24.	Bounties		40.50	
				2,784.49
From Local Sources, Except Taxes:				
26.	Dog Licenses		630.75	
27.	Business licenses, permits and filing fees		7.00	
28.	Fines & forfeits, municipal court		3,075.14	
29.	Rent of town property			
	Hall	$492.00		
	Heat of Hall	300.00		
	Land	130.00		
			922.00	
31.	1962 C.D. Trust Fund Withdrawal	$394.13		
	Cem. Trusts	434.27		
			828.40	
32.	Highway		1,663.45	
33.	Town Clerk 1962 Reimbursement		43.00	
35.	Motor vehicle permits			
	1962	$162.02		
	1963	12,464.50		
	1964	418.50		
			13,045.02	
				20,214.76

Receipts Other than Current Revenue:

36.	Temporary loans in anticipation of taxes during year		40,000.00	
39.	Insurance adjustments		176.53	
40.	Refunds—B. & M. Fire, Canterbury		72.41	
44.	Sale of town property			
	Cemetery Lot	$25.00		
	Lumber	25.00		
	Typewriter	20.00		
	C. D. Crane	1,510.00		
	History	5.00		
	GMC Fire Trk.	151.68		
			1,736.68	
	Total Receipts Other than Current Revenue			$41,985.62
	Tot. Receipts from All Sources			$242,462.22
Cash on hand January 1, 1963				8,902.59
	Grand Total			$251,364.81

PAYMENTS

Current Maintenance Expenses:

General Government:

1.	Town officers' salaries	$2,300.00
2.	Town officers' expenses	1,805.74
3.	Election and registration expenses	56.50
5.	Expenses town hall and other town buildings	2,247.95

Protection of Persons and Property:

6.	Police department	362.75
8.	Fire department, including forest fires	5,992.04

9.	Moth extermination—Blister Rust & Care of Trees	748.75
11.	Damage by dogs	9.00
12.	Insurance	1,854.09
13.	Civil Defense (Reimbursed by sale of crane) $1,510	2,012.15
14.	Bounties	43.00

Health:

15.	Health department, including hospitals	1,000.00
17.	Sewer maintenance	497.54
18.	Town dumps and garbage removal	1,996.97

Highways and Bridges:

19.	Town Road Aid	379.64
20.	Town Maintenance	15,018.64
21.	Street Lighting	2,422.80
22.	Fire Lanes	95.60

Libraries:

23.	Libraries	1,400.00

Public Welfare:

24.	Old age assistance	4,158.33
25.	Town poor	1,904.64

Patriotic Purposes:

27.	Memorial Day and Old Home Day	210.00

Recreation:

29.	Parks and playgrounds, including band concerts	300.00

Public Service Enterprises:

31.	Cemeteries	485.43

Unclassified:

33.	Legal expenses	181.20

	Collecting Head Taxes, Postings Sale	282.70	
34.	Permit & License fees	780.40	
35.	Taxes bought by town	4,643.83	
36.	Abatements and Refunds	264.24	
37.	Employees' Retirement and Social Security	609.51	
	Tot. Current Maintenance Exp.		$54,063.44
Interest:			
38.	Paid on temporary loans in anticipation of taxes	594.45	
39.	Paid on long term notes	86.33	
40.	Paid on bonded debt	170.00	
	Total Interest Payments		850.78
Outlay for New Construction, Equipment & Permanent Improvements:			
46.	Sidewalk construction & Maintenance	491.20	
49.	New equipment		
	Highways $470.00		
	Fire Truck 4,383.18	4,383.18	
	Total Outlay Payments		4,874.38
Indebtedness:			
51.	Payments on temporary loans in anticipation of taxes	40,000.00	
52.	Payments on long term notes	2,000.00	
53.	Payments on bonded debt	4,000.00	
55.	Payments to trustees of trust Funds) Cemetery Lot Sale	25.00	
	Total Indebtedness Payments		46,025.00

Payments to Other Gov. Div.:			
56. State Head Taxes paid State Treas.			
1963 Taxes	$2,857.55		
Prior Yrs.	1,711.50		
		4,569.05	
57. Payment to State a/c Yield Tax Debt Retirement		182.21	
58. Taxes paid to County		9,206.44	
60. Payments to School Dists.			
1962 Tax	$41,361.87		
1963 Tax	70,000.00		
		111,361.87	
Total Payment to Other Gov. Divisions			125,319.57
Total Payments for all Purposes			$231,133.17
Cash on hand December 31, 1963			20,231.64
Grand Total			$251,364.81

SCHEDULE OF TOWN PROPERTY

Town Hall, Lands and Buildings	$15,000.00
Furniture and Equipment	600.00
Libraries, Lands and Buildings	30,000.00
Books, Furniture and Equipment	1,500.00
Police Dept., Equipment	150.00
Fire Department, Lands and Buildings	15,000.00
Equipment	20,000.00
Highway Department, Lands & Buildings	5,000.00
Equipment	20,000.00
Materials and Supplies	800.00
Schools, Lands and Buildings	175,000.00
Equipment	3,000.00
Gravel Bank	50.00
LeBlanc Property	125.00
Barnard Lot	300.00
Weir Farm	1,000.00
Kostandin Property	5,200.00
Young Property	150.00
Dunbar Property	500.00
Forest Industry Property	2,500.00
Total	$295,875.00

TOWN CLERK'S REPORT

January 1, 1963 to December 31, 1963

45	1962 Auto Permits in 1963		$203.02
1,382	1963 Auto Permits		12,465.00
23	1964 Auto Permits in 1963		418.50
			$13,086.52
277	Dog Licenses	$632.00	
1	Duplicate Tag	.25	
			632.25
6	Filing Fees		6.00
			$13,724.77

REPORT OF TORRENT ENGINE NO. 1

For the year Ending December 31, 1963

Bell Alarms	21
Still Alarms	14
Total	35

LAWRENCE A. YOUNG,
District Chief.

TOWN TREASURER'S REPORT

Receipts

Cash on Hand January 1, 1963		$8,902.59
Barbara M. Holmes, Tax Collector—		
Tax Sales		4,285.00
1958 Redeemed Taxes		51.37
1959 Redeemed Taxes		49.22
1960 Poll Tax	$2.00	
Interest	39.47	
Head Taxes	10.00	
Head Penalties	1.00	
Yield Taxes	712.99	
Redeemed Taxes	555.38	
		1,320.84
1961 Poll Tax	$2.00	
Property Taxes	200.00	
Interest	8.87	
Head Taxes	10.00	
Head Penalties	3.00	
Redeemed Taxes	1,400.69	
		1,624.56
1962 Poll Taxes	$390.00	
Interest	1,174.49	
Property Taxes	33,328.43	
Head Taxes	1,290.00	
Head Penalties	124.50	
Posting Cash	21.20	
Yield Taxes	1,145.03	
Redeemed Taxes	2,347.79	
		39,821.44
1963 Poll Taxes	$1,058.00	
Property Taxes	125,576.92	
Head Taxes	3,505.00	
Head Penalties	16.00	
Nat'l Bank Stock Tax	169.00	
		130,324.92

Genevra R. Laugher, Town Clerk—		
1962 Car Tax	$203.02	
1963 Car Tax	12,464.50	
1964 Car Tax	418.50	
Dog Tax	630.75	
Filing Fee	8.00	
		13,724.77
Town Labor & Supplies —		
June Cate	$20.00	
Paul Dufresne	51.16	
Lawrence Young	25.00	
Merrimack Co.	152.20	
Boscawen School Dist.	575.95	
Henry King	56.50	
Robert Knowlton	35.00	
James Adams	50.50	
Harold Roberts	25.00	
Mr. Townsend	74.83	
Stanley Foote	80.00	
Maria Morrison	36.30	
Omer Dukette	13.10	
Fred Duquette	30.00	
Russell Mattice	34.81	
James Steenbeke	325.00	
Donald Welcome	34.35	
George Brisbane	43.75	
		1,663.45
State of New Hampshire—		
Forest Fire Refund	$69.19	
Forest Fire Patrol	238.96	
Road Toll	255.71	
Interest & Dividends Tax	1,539.50	
Railroad Tax	12.09	
Savings Bank Tax	626.54	
Porcupine Refund	40.50	
Blister Rust Refund	2.00	
		2,784.49

Rents and Heat —		
Town Hall	$380.00	
Congregational Church, Rent	380.00	
Congregational Church, Heat	150.00	
Merrimack Mfg. Co., Land Rent	80.00	
William Jordan, Land Rent	50.00	
Ezekiel Webster Grange, Heat	150.00	
		922.00
Municipal Court —		
James D. Holden, Justice		3,075.14
Trustees of Trust Funds —		
Rescue Squad	$394.13	
Cemeteries	434.27	
		828.40
Mechanicks National Bank, Loan		40,000.00
Miscellaneous —		
William Jordan, lumber	$25.00	
Sherburne & Parker Ins., Refund	106.53	
Cemetery Lot	25.00	
Neil Hurd, typewriter	20.00	
Theatre License	1.00	
Spears Garage, crane	1,510.00	
Raouel Greenwood, Old truck	151.68	
Boston & Maine R.R., Refund	72.41	
Sale of History	5.00	
Rescue Squad, Ins. Refund	70.00	
		1,986.62
		$251,364.81
Less Orders Drawn		231,133.17
Cash on hand		$20,231.64

HAROLD L. HOLMES,

Treasurer

DETAILED STATEMENT

General Government

Town Officers' Salaries

James D. Holden, Judge	$400.00	
Roger C. Sanborn, Selectman	400.00	
Henry A. Willey, Selectman	300.00	
James H. Steenbeke, Selectman	200.00	
Harold L. Holmes, Treasurer	100.00	
Barbara M. Holmes, Tax Collector	500.00	
Genevra R. Laugher, Town Clerk	25.00	
Walter E. Marshall, Auditor	40.00	
Alice F. Kenevel, Auditor	40.00	
Robert L. Johnson, Moderator	20.00	
George D. Kenevel, Supervisor	25.00	
David R. McKerley, Supervisor	25.00	
Myron Bartlett, Supervisor	25.00	
Roger C. Sanborn, Overseer of Public Welfare	200.00	
		$2,300.00

Town Officers' Expenses

W. A. Mahoney Co., Adding Machine	$84.00	
Tax Collectors' Assn., Dues	3.00	
Town Clerks' Assn., Dues	3.00	
Assn. N.H. Assessors, Dues	3.00	
Lewis C. Shaw, Bonds	162.00	
Edson Eastman Co., Supplies	91.07	
Brown & Saltmarsh, Supplies	37.42	
Hazen Printing Co., Town Reports, Ballots and Inventories	725.50	
Hazen Printing Co., Supplies	161.60	
Postmaster Concord, Stamps	26.00	
Dorothy Sanborn, Work on Books	63.19	
Walter E. Marshall, Tel. calls & Postage	3.95	
Registry of Deeds	33.80	
Register of Probate	.30	

Genevra Laugher, Expense Convention	36.85	
Genevra Laugher, Town Clerk's Exp.	26.47	
Barbara Holmes, Expense Convention	33.92	
Barbara Holmes, Postage & Tel. calls	1.50	
Monitor Pub. Co., Notices	18.00	
Roger Sanborn, Postage Town Reports	29.24	
Henry Willey, Delivering Reports & Postage	31.00	
Treas. State of N.H., Report on Boats and Mobile Homes	16.93	
Branham Pub. Co., Auto Ref. Book	7.00	
Marshall's Greenhouse	7.00	
Alice F. Kenevel, Clerk	200.00	
		$1,805.74

Election and Registration

Harold Holmes, Ballot Clerk	$5.00	
James Adams, Ballot Clerk	5.00	
N. M. Flagg, Ballot Clerk	5.00	
Barbara Holmes, Ballot Clerk	5.00	
Ida Atkinson, Treas., Meals	36.50	
		$56.50

Town Hall

Charles Fontaine, Janitor	$832.00	
Charles Fontaine, Supplies	3.07	
Pen.-Bos. Water Precinct	49.00	
Scotty's Electric	3.00	
Tavern Oil	1,070.66	
Concord Electric Co.	163.70	
Kearsarge Telephone Co.	43.45	
Steenbeke & Sons, Sup.	51.57	
Donald Powell, Labor	31.50	
		$2,247.95
Received from Church, Grange and Rent of Hall		$792.00

Police

William Bailey, Jr., Police Duty	$63.00	
William Bailey, Jr., Use of Car	10.00	
Roy Fredette, Police Duty	95.25	
Roy Fredette, Use of Car	20.00	
Kennedy Shibles, Police Duty	19.50	
Robert Bailey, 1961, 1962 & 1963 Police Duty	120.00	
Robert Bailey, Use of Car	35.00	
		$362.75

Fire Departments

Much-I-Do Hose —		
Kenney's Garage	$150.99	
Pen.-Bos. Precinct	10.00	
Shepard Auto Supply Co.	50.34	
Harold Goldsmith	12.00	
J. Harry Sanderson	14.00	
Welcome's Esso	110.96	
Sanel's Auto Parts	83.91	
Gorham Fire Equip. Co.	24.39	
Steenbeke & Sons	15.98	
Hewitt-Robins, Hose	218.83	
American LaFrance, Repairs	273.89	
Holmes Socony Ser.	.65	
Laugher's Store	1.00	
Monitor Pub. Co., Notices	14.94	
Evan's Radio	69.42	
Tavern Oil Co.	278.90	
Concord Electric Co.	43.66	
Kearsarge Telephone Co.	90.05	
Lincoln Adams, Lettering Fire Truck	28.00	
Salaries	1,100.00	
		$2,591.91
Torrent Engine Co. —		
Tavern Oil Co.	$486.11	
N.E.T. & T. Co.	287.83	

Concord Electric Co.	60.22	
Holmes Socony Ser.	41.69	
Scotty's Radio	87.65	
Donald Powell	182.91	
Pen.-Bos. Water Precinct	16.00	
Steenbeke & Sons	59.19	
Gorham Fire Equip Co.	9.41	
Eisenhaur's Hardware	2.06	
Sanel Auto Parts, Battery Charger	54.50	
Payroll	1,400.00	
		$2,687.57

Forest Fires

Arthur Bartlett, Warden, Warden's Expense	$42.16	
Arthur Bartlett, Warden, Fire School	39.80	
Canterbury R.R. Fire	72.41	
Forest Fire Water St.	55.20	
Fire Patrol	497.69	
Morrow Radio	5.30	
		$712.56
Refunds		$380.56

Care of Trees

William Cook, Removing Dead Trees	$500.00	
Trees for Replacement (1962 Appro.)	148.75	
Blister Rust Control	100.00	
		$748.75

Bounties

Bounties paid by Town	$43.00
Refunded or due from State	$43.00

Insurance

Hanover Insurance Co., Fireman's Ins.	$253.75	
Marshall Agency, Hall Liability	65.25	
Grange Ins. Co., Hall and Torrent Engine House	320.96	

Grange Ins. Co., E. C. Kostandin, Prop.	7.70	
Lewis C. Shaw, Workmen's Compensation and Liability	581.47	
Lewis C. Shaw, Fire Trucks, Trucks, & Tractor	624.96	
		$1,854.09
Refund, Sherburne & Parker		106.53
Refund, Rescue Squad		70.00

Dog Damage

J. K. Stock Farm, Dog Damage	$9.00

Legal Expense

Perkins & Dowst, Collecting Yield Tax	$181.20

Civil Defense
Special Account

Monitor Pub. Co., Notice	$3.00
Chadwick-BaRoss, Hose	22.58
Kenney's Garage, Batteries & Supplies	69.90
F. W. Dodge Corp., Adv.	24.00
Lamora's Garage, Cutting & Welding Tank	16.50
Kenney's Garage, Windshields	22.00
Sanel Auto Supply, Supplies	32.22
Evans Radio, Equip.	216.63
Welcome's Esso, Gas	1.65
American Fire Equip. Co., Hose & Nozzles	259.00
R. E. Bartlett, Hyd. Wing Box	250.00
Page Belting Co., Supplies	43.63
Central N.H. Tractor Co., Control Valves	60.00
Chadwick-BaRoss Inc., V Plow Push Frame	100.00

American Fire Equip Co., Pump & Supplies	420.75	
		$1,541.86
Sale of Crane		1,510.00
Over Draft		$31.86

Civil Defense
Regular Account

State of N.H., Supplies	$44.62	
Civil Defense Council, Dues 1963 & 1964	15.00	
Evans Radio	153.45	
Sanel, Supplies	18.14	
Insurance, Defense Truck	39.08	
N.H. Dept. of Safety, Tube	.83	
Wright Communication	20.32	
Kenney's Fuel Service, Stove, Gas & Sup.	63.40	
Morrow Radio, Crystal	5.05	
Steenbeke & Sons, Supplies	14.40	
Kearsarge Tel. Co.	96.00	
		$470.29
Total Spent including Over Draft in Special Acc't.	$502.15	
Equipment ordered	341.12	
	$843.27	

1962 Balance carried over	$134.41	
1963 Appro.	725.00	
	$859.41	
1963 Expenditures	843.27	
1963 Balance	$ 16.14	

Health Department

William Bailey, Jr., Health Officer	$75.00

Pen.-Bos. Nursing Assn.	250.00	
Concord Hospital	450.00	
Franklin Hospital	225.00	
(Vital Statistics $68.50 paid in Jan. 1964)		$1,000.00

Sewers

Harvey Hollins, Road Agent	$142.60	
Bruce Merrill, Labor	65.36	
Robert Welcome, Labor	43.20	
City of Concord, Rentals	32.40	
Steenbeke & Sons, Pipe & Sup.	99.86	
Sanfax Corp., Sewer Cleaner	114.12	
		$497.54

Dump

Harvey Hollins, Labor	$595.85	
Bruce Merrill, Labor	943.92	
Robert Welcome, Jr., Labor	322.65	
Richard Hollins, Labor	12.15	
Page Belting Co., Steel for Gate	22.40	
Rent of Land	100.00	
		$1,996.97

Highways

Harvey Hollins, Road Agent	$3,672.45	
Bruce Merrill, Labor	2,976.25	
Robert Welcome, Jr., Labor	1,098.90	
Richard Hollins, Labor	49.95	
Harold Kenney, Labor with Hough	110.00	
Town of Canterbury, Use of Grader	96.00	
Edwin Barrett, Use of Roller	25.00	
N. H. Bituminous Co.	2,451.25	
Tilton Sand & Gravel	731.00	
Kenney's Garage, Gas, Labor and Supplies	1,739.33	
Granite State Minerals, Salt	526.65	
International Salt Co., Salt	241.74	
Sanfax Corp.	64.00	
Kenney's Fuel Ser.	117.83	

Tavern Oil Co.	59.19	
Central N.H. Tractor Co.	138.89	
Steenbeke & Sons, Supplies	38.17	
William Walz, Sand	65.60	
Page Belting Co.	19.20	
Shepard Auto Supply	10.13	
Evans Radio	10.24	
L. M. Pike & Son	13.65	
Prison Industries	29.00	
Ray Road Equip.	109.48	
Welcome's Esso	27.16	
The Bracken Co.	15.80	
Greenlands Corp.	22.00	
N.H. Explosives & Machinery Corp.	197.86	
Sanel Auto Supply	141.46	
Holmes Socony Ser.	153.78	
Concord Electric Co.	68.68	
		$15,018.64
Labor and Materials furnished by Highway Dept.		1,968.19
Street Lighting		
Concord Electric Co.		$2,422.80
Fire Lanes		
Harvey Hollins, Labor	$44.40	
Bruce Merrill, Labor	51.20	
		$95.60
Town Road Aid		
State of N.H.		$379.64
Libraries		
Treas. Library Trustees, Appro.		$1,400.00
Public Welfare		
State of N.H., O.A.A.		$4,158.33
Town Poor		
Aid to William Ham—		
Mrs. Richard Morse	$444.00	
Green's Drug Store	27.29	

Brown's Footwear	6.98	
Concord Clinic	3.00	
		$481.27
Aid to Irene Kostandin—		
Taylor's Drug Store	$19.67	
City of Concord, Ambulance Ser.	10.00	
Concord Hospital	11.30	
Direct Aid	80.00	
Carey's Market	21.22	
Tavern Oil Co.	93.10	
Ross Whittenberg, M.D.	21.50	
		$256.79
Merrimack County Home—		
Board and Care—Mace Palmer		$202.50
Dell Palmer		378.80
Tyler White		357.42
Lee Bagley		121.00
Aid to Harvey Hollins, Jr.—		
Kenney's Fuel Ser.	$36.40	
Egounis' Store	20.22	
		$56.62
Aid to Mrs. Albert Perry, Carey's Market		$10.00
Aid to Paul Young, Oil		9.75
Aid to Mrs. Joseph Collins, Oil		16.40
Aid to Gerald Miller, Oil		14.09
		$1,904.64

Memorial Day and Old Home Day

Penacook Post, American Legion	$35.00	
Treas. Old Home Day Assn.	175.00	
		$210.00

Parks and Playgrounds

Penacook Youth Center	$100.00	
Rolfe Park, Playground Equp.	200.00	
		$300.00

Cemeteries

Harvey Hollins, Labor	$68.45	
Bruce Merrill, Labor	97.60	
Robert Welcome, Jr., Labor	275.40	
Steenbeke & Sons, Supplies	33.13	
Marshall's Greenhouse	4.00	
Greenlands, Blades	6.85	
		$485.43
Paid Treas. Trust Funds, Sale Cemetery Lot		$25.00

Taxes Bought by Town

Barbara M. Holmes, Col.		$4,643.83

Refunds and Abatements

Raymond Bassett, Vet's Refund 1962	$39.00	
Caywood and Edith Greening, Abt.	72.15	
Robert LaClair, Vet's Exemption, 1963	37.50	
Stephen Broughall, Vet's Exemption, 1963	34.20	
Kenneth Taylor, Abt.	43.89	
Carl Wyss, Vet's Exemption, 1963	37.50	
		$264.24

Motor Vehicle Permits

Genevra Laugher, Clerk—Permit Fees	$725.00	
Genevra Laugher, Clerk—Dog Lic. Fees	55.40	
		$780.40

Social Security

State Treas.		$609.51

Miscellaneous

Barbara M. Holmes Tax Collector—		
Collecting Head Taxes	$136.50	
Posting & Sale	146.20	
		$282.70

Interest

Concord Nat'l Bank, Fire Truck Coupons	$80.00	
Concord Nat'l Bank, Bridge Fund	90.00	
Mechanicks Nat'l Bank, Truck Note Interest	86.33	
Mechanicks Nat'l Bank, Temporary Loan	594.45	
		$850.78

Sidewalk Construction & Maintenance

Harvey Hollins, Labor	$44.40	
Bruce Merrill, Labor	67.20	
Robert Welcome, Jr., Labor	32.40	
Robert Bailey, Plowing	24.00	
James Colby, Plowing	100.00	
Holmes Socony Ser.	12.50	
Steenbeke & Sons, Supplies	19.60	
L. M. Pike & Son	70.00	
R. E. Clarke, Work on Stumps	121.10	
		$491.20

New Equipment

Sander	$470.00	
Fire Tank Truck	3,913.18	
		$4,383.18

Payments to State and County

State Treas., Head Taxes	$4,569.05	
State Treas., Yield Tax	182.21	
County Treas., County Tax	9,206.44	
		$13,957.70

Payments to School Districts

Balance 1962-1963 Appro.	$41,361.87	
Part 1963-1964 Appro.	35,000.00	
		$76,361.87

Payment on Notes and Bonds

Concord Nat'l Bank, Fire Truck Bond	$1,000.00	
Concord Nat'l Bank, Bridge Bond	3,000.00	
Mechanick's Nat'l Bank, Truck Note	2,000.00	
Mechanicks Nat'l Bank, Temporary Loan	40,000.00	
		$46,000.00

TAX COLLECTOR'S ACCOUNT

PROPERTY, POLL AND YIELD TAX WARRANTS

Levy of 1963

Dr.

Total Property, Poll & National Bank Stock Taxes Committed to Collector (Warrant as Verified)	$170,238.18	
Yield Taxes Committed to Collector	447.83	
Added Taxes Committed to Collector	161.12	
Total Debits		$170,847.13

Cr.

Total Remittances to Treasurer	$126,803.92	
Uncollected Taxes as Per Collector's List	44,043.21	
Total Credits		$170,847.13

PROPERTY POLL AND YIELD TAX WARRANTS

Levy of 1962

Dr.

Uncollected Taxes—As of January 1, 1963	$42,079.08	
Added Taxes During 1963	68.16	
Interest Collected During 1963	1,434.21	
Total Debits		$43,581.45

Cr.

Remittances to Treasurer During 1963	$41,269.29	
Abatements Allowed During 1961	332.52	
Abatements Allowed During 1962	191.16	
Uncollected Taxes as Per Collector's List	1,788.48	
Total Credits		$43,581.45

TAX COLLECTOR'S ACCOUNT

STATE HEAD TAX WARRANT

LEVY OF 1963

DR.

State Head Taxes Committed to Collector:			
Original Warrant	$5,010.00		
Added Taxes	105.00		
Total Commitment		$5,115.00	
Penalties Collected		16.00	
Total Debits			$5,131.00

CR.

Remittances to Treasurer:			
Head Taxes	$3,505.00		
Penalties	16.00		
		$3,521.00	
Uncollected Head Taxes — As Per Collector's List		1,610.00	
Total Credits			$5,131.00

STATE HEAD TAX WARRANT

LEVY OF 1962

DR.

Uncollected Taxes — As of January 1, 1963	$1,440.00	
Added Taxes During 1963	155.00	
Penalties Collected During 1960	129.50	
Total Debits		$1,724.50

CR.

Remittances to Treasurer During 1960:			
Head Taxes	$1,300.00		
Penalties	129.50		
		$1,429.50	
Abatements During 1960		205.00	
Uncollected Head Taxes — As Per Collector's List		90.00	
Total Credits			$1,724.50

TAX COLLECTOR'S ACCOUNT
SUMMARY OF TAX SALES ACCOUNTS
AS OF DECEMBER 31, 1960

DR.

	Tax Sale on Account of Levies of: 1962	1961	Previous Years
(a) Taxes Sold to Town During Current Fiscal Year	$4,643.83	$	$
(b) Balance Unredeemed Taxes — January 1, 1963		2,642.35	1,350.16
Interest Collected After Sale	21.47	93.89	128.49
Redemption Costs	29.35	21.38	18.13
TOTAL DEBITS	$4,694.65	$2,757.62	$1,496.78

CR.

Remittances to Treasurer During Year	$1,925.19	$1,852.48	$ 655.97
Unredeemed Taxes — At Close of Year	2,769.46	905.14	840.81
TOTAL CREDITS	$4,694.65	$2,757.62	$1,496.78

BARBARA M. HOLMES,
Tax Collector

(a) **"Taxes Sold to Town During Current Fiscal Year":** Tax Sale held during fiscal year ending December 31, 1960, should include total amount of taxes, interest and costs to date of sale.

(b) **"Balance Unredeemed Taxes — January 1, 1960":** Should include balances of Unredeemed Taxes — As of January 1, 1960 from Tax Sales of previous years.

THE ANNUAL REPORT OF THE TRUSTEES OF TRUST FUNDS 1963

RECEIPTS:

Dividends on Library Trusts		$797.99
Dividends on Cemetery Trusts		336.30
Dividends on Geo. Putnam Fund		73.20
Dividends on Mass. Investors Trust		19.77
Received one share of stock of Mass. Investors Trust valued at $13.50		
Received from individual		5.00
Civil Defense Fund principal and interest		394.13
		$1,626.39

EXPENDITURES:

Paid Treasurer of Library Trustees	$797.99	
Paid Treasurer of Town of Boscawen	828.40	
		$1,626.39

Balance in Valley Trust Co. $57.44

N. M. FLAGG,
VIRA M. HOLMES,
LEWIS C. SHAW,

Trustees of Trust Funds.

REPORT OF THE TRUST FUNDS OF THE TOWN OF BOSCAWEN, N. H., DEC. 31, 1963

Date of Creation	Trust Funds—Purpose of Creation	How Invested	Amount of Principal	Bal. of Inc. Begin. Yr.	Percent Inc. During Yr.	Amt. Inc. During Yr.	Expended During Yr.	Bal. of Inc. End of Yr.
1889	Abial R. Chandler fund, cemetery	46 shares Massachusetts Investors Trust	513.50			19.77	19.77	
1890	Elizabeth P. Gill fund, cemetery							
1898	Sarah A. Webber fund, cemetery							
1900	Andrew J. Taylor fund, cemetery							
1903	Ambrose Smith fund, cemetery							
1906	Francis S. French fund, cemetery							
1901	Mary G. Cogswell fund, cemetery	N. H. Sav. Bk.	100.00	7.42	4¼%	4.44	4.42	7.44
1904	Samuel B. G. Corser fund, cemetery	N. H. Sav. Bk.	100.00	4.30	4¼%	4.30	4.30	4.30
1907	Rachel Fox Fund, cemetery	N. H. Sav. Bk.	50.00	8.40	4¼%	2.43	2.40	8.43
1908	Helen Plummer fund, cemetery	N. H. Sav. Bk.	200.00	14.84	4¼%	8.89	8.84	14.89
1909	David Goodhue fund, cemetery	N. H. Sav. Bk.	50.00	8.40	4¼%	2.43	2.40	8.43
1910	Daniel Flint fund, cemetery	N. H. Sav. Bk.	50.00	8.40	4¼%	2.43	2.40	8.43
1910	John E. Rines fund, cemetery	N. H. Sav. Bk.	1,000.00	90.07	4¼%	45.13	44.88	90.32
1910	James V. Smith fund, cemetery	N. H. Sav. Bk.	75.00	11.55	4¼%	3.58	3.55	11.58
1911	Abigail Hale fund, cemetery	N. H. Sav. Bk.	50.00	9.44	4¼%	2.48	2.44	9.48
1912	Austin Kimball fund, cemetery	N. H. Sav. Bk.	50.00	9.44	4¼%	2.48	2.44	9.48
1915	Joseph Clough fund, cemetery	N. H. Sav. Bk.	100.00	6.38	4¼%	4.39	4.38	6.39
1916	Nancy Simonds fund, cemetery	N. H. Sav. Bk.	75.00	15.72	4¼%	3.76	3.72	15.76
1916	Putney & Gill fund, cemetery	N. H. Sav. Bk.	100.00	7.42	4¼%	4.44	4.42	7.44
1918	David F. Kimball fund, cemetery	N. H. Sav. Bk.	200.00	12.76	4¼%	8.81	8.76	12.81
1921	Hale Chadwick fund, cemetery	N. H. Sav. Bk.	50.00	12.58	4¼%	2.60	2.58	12.60

1921	Ellen Chadwick fund, cemetery	N. H. Sav. Bk.	100.00	10.55	4¼%	4.58	4.55	10.58
1921	Samuel Allen fund, cemetery	N. H. Sav. Bk.	100.00	10.55	4¼%	4.58	4.55	10.58
1921	Davis Colby fund, cemetery	N. H. Sav. Bk.	100.00	7.42	4¼%	4.44	4.42	7.44
1921	Louis Decamp fund, cemetery	N. H. Sav. Bk.	50.00	14.66	4¼%	2,68	2.66	14.68
1922	Charles J. McClure fund, cemetery	N. H. Sav. Bk.	200.00	12.76	4¼%	8.81	8.76	12.81
1922	Minnie Stevens fund, cemetery	N. H. Sav. Bk.	100.00	8.46	4¼%	4.49	4.46	8.49
1922	Hamilton Gill fund, cemetery	N. H. Sav. Bk.	100.00	8.46	4¼%	4.49	4.46	8.49
1923	Samuel Choate fund, cemetery	N. H. Sav. Bk.	100.00	8.46	4¼%	4.49	4.46	8.49
1923	James Gill Burpee fund, cemetery	N. H. Sav. Bk.	100.00	8.46	4¼%	4.49	4.46	8.49
1925	Moses A. Fellows fund, cemetery	N. H. Sav. Bk.	144.00	16.61	4¼%	6.66	6.61	16.66
1925	Joseph G. Eastman fund, cemetery	N. H. Sav. Bk.	100.00	8.46	4¼%	4.49	4.46	8.49
1926	Harriet Chadwick fund, cemetery	N. H. Sav. Bk.	100.00	8.46	4¼%	4.49	4.46	8.49
1926	George H. Carter fund, cemetery	N. H. Sav. Bk.	100.00	8.46	4¼%	4.49	4.46	8.49
1926	Ellenette Pillsbury fund, cemetery	N. H. Sav. Bk.	100.00	8.46	4¼%	4.49	4.46	8.49
1928	Martha Knowles fund, cemetery	N. H. Sav. Bk.	200.00	14.84	4¼%	8.89	8.84	14.89
1929	Edgerton Raymond fund, cemetery	N. H. Sav. Bk.	100.00	4.30	4¼%	4.30	4.30	4.30
1926	Calvin Roberts fund, cemetery	N. H. Sav. Bk.	50.00	2.14	4¼%	2.16	2.14	2.16
1930	J. Edward Colby fund, cemetery	N. H. Sav. Bk.	100.00	4.30	4¼%	4.30	4.30	4.30
1930	Ezekiel Webster fund, cemetery	N. H. Sav. Bk.	200.00	12.76	4¼%	8.81	8.76	12.81
1930	Edward Webster fund, cemetery	N. H. Sav. Bk.	100.00	4.30	4¼%	4.30	4.30	4.30
1935	Josephine Hall fund, cemetery	N. H. Sav. Bk.	75.00	3.21	4¼%	3.25	3.21	3.25
1935	Julia W. Carroll fund, cemetery	N. H. Sav. Bk.	100.00	4.30	4¼%	4.30	4.30	4.30
1935	James & Mary Brown fund, cemetery	N. H. Sav. Bk.	100.00	4.30	4¼%	4.30	4.30	4.30
1936	Eliphalet Webster fund, cemetery	N. H. Sav. Bk.	100.00	4.30	4¼%	4.30	4.30	4.30
1937	Eliza J. Bent fund, cemetery	N. H. Sav. Bk.	100.00	4.30	4¼%	4.30	4.30	4.30
1937	Delbert Bean fund, cemetery	N. H. Sav. Bk.	100.00	4.30	4¼%	4.30	4.30	4.30
1939	Aime Folsom fund, cemetery	N. H. Sav. Bk.	100.00	4.30	4¼%	4.30	4.30	4.30
1941	Lucy K. Gage fund, cemetery	N. H. Sav. Bk.	200.00	8.59	4¼%	8.63	8.59	8.63
1941	Edson H. Mattice fund, cemetery	N. H. Sav. Bk.	200.00	8.59	4¼%	8.63	8.59	8.63
1944	Glenn A. Hall fund, cemetery	N. H. Sav. Bk.	100.00	4.30	4¼%	4.30	4.30	4.30
1944	Sara S. McClure fund, cemetery	N. H. Sav. Bk.	200.00	8.59	4¼%	8.63	8.59	8.63

1945	Ervin Griffin fund, cem. (Lillian Griffin) don	N. H. Sav. Bk.	100.00	4.30	4¼%	4.30	4.30	4.30
1945	George T. Ordway fund, cemetery	N. H. Sav. Bk.	100.00	4.30	4¼%	4.30	4.30	4.30
1945	Mary Knowles Colby fund, cemetery	N. H. Sav. Bk.	200.00	8.59	4¼%	8.63	8.59	8.63
1946	Villa Hall Wight fund, cemetery	N. H. Sav. Bk.	50.00	2.14	4¼%	2.16	2.14	2.16
1946	Leroy A. Glines fund, cemetery	N. H. Sav. Bk.	50.00	2.14	4¼%	2.16	2.14	2.16
1947	Geo. Barnard fund (Dr. & Mrs. Parsons) don	N. H. Sav. Bk.	200.00	8.59	4¼%	8.63	8.59	8.63
1948	Weir Fund (donor Myrtie L. Weir)	N. H. Sav. Bk.	100.00	4.30	4¼%	4.30	4.30	4.30
1949	Miles S. Roby fund, cemetery	N. H. Sav. Bk.	100.00	4.30	4¼%	4.30	4.30	4.30
1949	Alice P. Ford fund, cemetery	N. H. Sav. Bk.	200.00	8.59	4¼%	8.63	8.59	8.63
1950	Daniel Carter fund, cemetery	N. H. Sav. Bk.	100.00	4.30	4¼%	4.30	4.30	4.30
1959	George & Dora Brown fund, cemetery	N. H. Sav. Bk.	100.00	4.30	4¼%	4.30	4.30	4.30
1960	J. Ralph Graham fund, cemetery	N. H. Sav. Bk.	200.00	12.76	4¼%	8.81	8.76	12.81
1960	Nelson Knowlton fund, cemetery	N. H. Sav. Bk.	100.00	6.38	4¼%	4.39	4.38	6.39
1953	Mary A. Durgin fund, cemetery	M. Fed. Sav. Bk.	100.00	4.30	4¼%	4.43	4.30	4.43
1962	Mattie L. Reardon fund, cemetery	N. H. Sav. Bk.	100.00	2.13	1¼%	4.30	2.13	4.30
1928	Martha Knowles fund, library	N. H. Sav. Bk.	9,559.89			410.59	410.59	
1916	Mrs. John Kimball fund, library	M. Fed. Sav. Bk.	100.00		1¼%	4.30	4.30	
1925	Harry K. White fund, library	M. Fed. Sav. Bk.	2,000.00		4¼%	85.89	85.89	
1940	Frank L. Gerrish fund, library	M. Fed. Sav. Bk.	4,000.00		4¼%	171.81	171.81	
1946	Lizzie Choate fund, library	M. Fed. Sav. Bk.	920.00		4¼%	39.50	39.50	
1947	Willis G. Buxton fund, library	M. Fed. Sav. Bk.	1,000.00		4¼%	42.95	42.95	
1948	Martha Buxton fund, library	M. Fed. Sav. Bk.	1,000.00		4¼%	42.95	42.95	
1962	Mary K. Colby, fund, library	N. H. Sav. Bk.	500.00		4¼%	23.42		23.42
1954	Boscawen School fund, school	M. Fed. Sav. Bk.	618.45	457.95	4¼%	47.60		505.55
1955	Boscawen Tank Truck fund, town	M. Fed. Sav. Bk.	631.33	204.92	4¼%	36.98		241.90
1955	Boscawen Sewer fund, town	M. Fed. Sav. Bk.	725.00	235.36	4¼%	42.45		277.81
1955	Civil Defense fund, town	M. Fed. Sav. Bk.		94.13	4¼%		94.13	
	Cemetery Lot Sales, town	N. H. Sav. Bk.	548.00	427.24	4¼%	41.65		468.89
	80 shares Geo. Putnam Fd., cemetery		1,052.00			73.20	73.20	
		Grand Total	30,837.17	1970.09		1,423.26	1321.39	2071.96

ANNUAL REPORT
BOSCAWEN ACADEMY TRUST FUNDS
1963

Balance on hand--December 31, 1962	$3,973.50
Dividends 1963	199.50
Paid to Boscawen School Board	150.00
Balance on hand—December 31, 1963	$4,023.00

The trust owns a tract of land, approximately six acres, unassessed, located on Choate Hill in Boscawen.

CHARLES L. BROWN, JR.
Treasurer

AUDITORS' REPORT

We, the undersigned Auditors of the Town of Boscawen, certify that we have examined, checked and verified the records and accounts of the Treasurer, Treasurer of the Library Trustees, Treasurer of the Trust Funds, and the Selectmen's and Municipal Court records and find them correct. We have also examined checked and verified the records and accounts of the Tax Collector and Town Clerk and find the Tax Collector did not make monthly remittances to the Treasurer as required by law and three motor vehicle permits of the Town Clerk were unaccounted for.

WALTER E. MARSHALL,
ALICE F. KENEVEL,
Auditors Town of Boscawen

TREASURER'S REPORT

BOSCAWEN PUBLIC LIBRARY — 1963

Total Receipts

Balance on hand, January 1, 1963		$1,199.65
Thornton Fund		50.00
Treasurer, Trust Funds		
Martha Knowles	$410.59	
Willis G. Buxton	42.95	
Martha Buxton	42.95	
Frank L. Gerrish	171.81	
Harry White	85.89	
Lizzie Choate	39.50	
Mrs. John Kimball	4.30	
		$797.99
Fine Money		15.42
Rent money — Jordan		40.00
Insurance dividend		4.92
Town appropriation		1,400.00
Reimbursement books, etc.		10.18
Total receipts		$3,518.16
Total expenditures		3,090.41
Balance, January 1, 1964		$427.75

Book Account Receipts

Balance, January 1, 1963	$125.70
Thornton Fund	50.00
Trust funds	540.28
Fines	15.42
Transferred general account	300.00
Rent money	40.00
Reimbursed books	7.18
Total receipts	$1,078.58
Total expenditures	1,078.58
	0

General Receipts

Balance, January 1, 1963	$694.31
Trust funds	85.90
Town appropriation	1,400.00
Insurance dividend	4.92
Sale of case	3.00
Total receipts	$1,888.13

General Account Expenditures

Salaries	$539.89	
Janitors	262.00	
Electricity	121.80	
Oil	234.89	
Treasurer's expense	5.57	
Supplies	22.81	
Maintenance & repairs	184.31	
Insurance & bond	167.41	
Dues	5.00	
Water rent	9.00	
Miscellaneous	29.80	
		$1,582.48
Balance January 1, 1964		$305.65

Gerrish Fund

Balance, January 1, 1963	$379.64
Interest	171.81
Total receipts	$551.45

Gerrish Fund Expenditures

Repair in Main library	$ 14.50
Redecorating two rooms	236.85
Furnace repair	178.00
Total expenditures	$429.35
Balance January 1, 1964	$122.10
Due from Valley Trust	$261.32

BOSCAWEN PLANNING BOARD

Monthly meetings of the Boscawen Planning Board have been held at the Town Library, on the second Tuesday of each month for the past year, with the exception of the summer months of July and August, when meetings were suspended.

Primary efforts during the past year have been directed toward the establishment of a comprehensive Master Plan for the Town of Boscawen, to serve as a basis for the development of future land use and development planning.

Progress toward this goal has been very slow, due primarily to reasons over which we have had no control, but at the present time it appears that most of our difficulties have been overcome, and that the immediate future will bring definite accomplishments.

At the 1963 Town Meeting, funds were appropriated to be used, with available federal funds, for the engagement of professional planning assistance, and the development of a Master Plan for Boscawen. After several interviews with representatives of consulting firms, the board selected the firm of Edwards & Kelcey to work with us in the preparation of the Master Plan. Following the selection of a consultant, the Planning Board proceeded in the matter of applying for federal funds to match town money in preparing our Plan.

The application was prepared by Mr. Eliot Hanson, of the N.H. State Department of Resources, Planning Division, but before the application was completed for submission, Mr. Hanson passed away very suddenly. His passing was a great shock and sadness to the board, and each felt keenly the loss of a good friend.

In addition to the personal loss felt in this situation, the state planning agency was left with no one available that was capable of carrying out Mr. Hanson's

work, and so our application for federal funds was delayed until a competent successor could be appointed. Our application was finally submitted to Washington in September, only to be returned for resubmission with revisions required by policy changes at the federal level.

It was anticipated that approval would be forthcoming in December, 1963, but after waiting until the first of February without receiving any word, the Planning Board, at its February meeting, voted to inquire of Congressman James Cleveland if he could offer us any word on our application. On the day following the mailing of the Board's request, a telegram was received from Mr. Cleveland stating that the grant had been approved, and that we would shortly receive official notification of it.

During the period of our trials and tribulations with the application to Washington, many phases of our projected plans have been discussed, and we are most grateful for the services, during the past six months, of Mr. John Grogan, of the firm of Edwards & Kelcey, who has worked with us and attended the meetings of the board. Inasmuch as these services have been rendered by Mr. Grogran, and his employers, in the absence of any firm contract for services, we feel that we have indeed been fortunate in our selection of a planning consultant who will work for our best interests.

The board has spent considerable time in discussion and investigation relative to the development of mobile home parks, and control of junk yard activities, and had considered proposing preliminary ordinances in these two areas to the 1964 Town Meeting. However, it was felt that action on these might not be in the best interests of the town, and that any premature action might have adverse effects on the future development of a more comprehensive plan for Boscawen.

Several members of the Planning Board are also serving on the preliminary committee studying the area school project, and the effect of the establishment of such a school on the future development of our town is a consideration in our plans.

It is hoped that before another town meeting has been held that a complete survey of the town will have been made, and that the formulation of the comprehensive Master Plan will have progressed to the point where some definite action can be taken in establishing the basic ordinances for future town development and planning.

THE BOSCAWEN PLANNING BOARD
Robert L. Johnson, *Chairman*

Members:

Cloyes Gleason
Sumner Marshall
Beulah Nardini
Doris Silver
John Putney
Roger Sanborn
Robert L. Johnson

BOSCAWEN PUBLIC LIBRARY
Trustees' Report

A good book is the best of friends
the same today and forever.

There has been a definite increase in the use of the library by the school children and adults the past year.

The main building is used for meetings of many groups. It is the office of the Selectmen and the Municipal Court sessions are held there.

Last August, during Old Home Day, open house was held at the Boscawen Public Library from 2:30 to 5:00 P. M. in observance of the "Golden Anniversary" of our beautiful building. The Library Trustees, Mrs. Beulah C. Nardini, Miss Maria P. Morrison, Mrs. Lora A. Olsen and Mrs. Ethel Colby served as hostesses. Two of our trustees, Mrs. Dorothy W. Sanborn and Mrs. Edith Lynch were unable to attend.

Those assisting at the tea table were the former lirarians, Mrs. Marjorie G. Emery, Mrs. Julia Goldsmith, Mrs. Flossie H. Folsom, Mrs. Celina Colby and Mrs. Verna Mattice, our present librarian at the branch. The library was very attractively decorated.

Our librarian, Mrs. Richard Sweatt was in charge of the guest book and also served as hostess. Seventy-two friends and guests attended and signed the guest book.

Among those attending was one of our eldest membest of the Board of Trustees, Mrs. Elizabeth G. Hall, who has given to our library over thirty years of faithful and devoted service. She retired from the board in the fall of 1958 and since then has been very much interested in the activities of the library and town affairs. This was a very lovely occasion and everyone enjoyed a social time.

During the year the library trustees have held regular meetings.

The Selectmen's and Librarian's rooms have been redecorated at the main building. At the branch, the necessary repairs have been made and the old captain's chairs have been repaired and refinished.

At Christmas time both libraries were decorated for the holiday season.

Fifty dollars was received from the Thornton Fund for the purchase of children's books for the branch.

Through the kindness of friends and our librarian, collections of books have been taken to the Merrimack County Home and Norris Nursing Home. We are very fortunate in having the Bookmobile service from the New Hampshire State Library every two months with a large selection of fiction and non-fiction books.

The Boscawen Congregational Church enrolled in the Adventures in Reading Contest.

At the main building during National Library Week, we had a very interesting arts and crafts exhibit on display. There were many beautiful paintings and other arts and crafts work done by some of our local people. New books were also on display at both libraries.

During November, Cadette Girl Scout Troop No. 235 held a story hour at the branch library every Monday afternoon, after school for the first four grades. They read stories and played records for them.

369 new books have been purchased the past year.

We gratefully acknowledge the gift of books from the following people: Mrs. John Dunn, Mrs. Muriel Fisher, Mrs. Marion Sanderson and Mrs. John T. Fournier.

The Library Trustees also express their sincere thanks for the gift of the book, "America and Women", given by the Boscawen Woman's Club to the main library in honor of Mrs. Alpha H. Harriman, past President of the New Hampshire Federation of Women's Clubs.

Circulation was as follows:

Adult fiction	3,675
Adult non-fiction	1,296
Juvenile fiction	4,382
Juvenile non-fiction	1,612
Magazines	754
Total	11,719
Main building	6,321
Branch	5,398

Library Hours

Plains
- Tuesday —
  - 2:00 to 4:30 P. M.
  - 6:30 to 8:00 P. M.
- Friday —
  - 2:00 to 4:30 P. M.

Branch
- Monday —
  - 2:30 to 5:30 P. M.
- Wednesday —
  - 2:30 to 5:00 P. M.
  - 6:00 to 8:00 P. M.
- Friday —
  - 3:00 to 5:00 P. M.

ETHEL M. COLBY,

Chairman of Board of Library Trustees

MUNICIPAL COURT OF BOSCAWEN

Report from January 1, 1963 to December 31, 1963

Receipts

Total Fines & Costs		$6,758.25
Cash on Hand January 1, 1963		25.00
Total Receipts		$6,783.25

Disbursements

Motor Vehicle Department	$3,455.10	
Witness Fees (State & Town)	95.32	
Court Supplies & Maintenance	132.69	
Town Treasurer	3,075.14	
Cash on Hand January 1, 1963	25.00	
Total Disbursements		$6,783.25
Balance on Hand, Valley Trust Company		122.88

List of Cases

Motor Vehicle Violations	433
Drunks	13
Escapes	1
Assaults	6
Bastardy	1
Larcency	5
Arson	1
Small Claims	45
Total Cases	505

JAMES D. HOLDEN, *Justice*

REPORT OF THE FOREST FIRE WARDEN AND YOUR DISTRICT CHIEF

During the past year New Hampshire faced the greatest forest fire threat to its woodlands in more than sixty years. The continued drought brought home to our citizens, as never before, the potential threat of destructive fires to their beautiful and valuable forests, homes and livelihood. In true American tradition of meeting a common threat by volunteer effort, this fire danger was minimized by active prevention, patrol and a relinquishing of personel rights for the common good. It was the greatest demonstration of public cooperation ever experienced by those responsible for local and state fire control. The ready forces of volunteer fire services kept the losses low. For their effort and public response the general fire service expresses its heartfelt thanks for a job well done.

Prevention however, is not just an activity for the bad fire years. It must be practiced until it becomes a part of our public conscience — a habit. Just plain carelessness with fire causes too many of our fires.

The following practices and suggestions will help:

1. Always have a permit for outdoor burning and burn within the terms of the permit and in a safe place. Burn late in the afternoon when the wind is down or on rainy or damp days. Check your fire and if winds develop extinguish it promptly.
2. Carry your rubbish to the public dump — its safer. A neglected backyard incinerator causes many fires.
3. Never discard lighted cigarette or match. Make this a year round habit regardless of the safety of your surroundings.

4. Children caused fires are now a major concern. Keep matches away from them and teach them to respect fire and not make it a subject of play.

Let's all join with "Smokey the Bear" and "Keep New Hampshire Green" and growing in 1964.

NUMBER OF FIRES AND BURNED AREA IN 1963

	Fires	Area-Acres
State	873	2117
District	153	596
Town	3	5¼

Permits Issued	325
Bell Alarms	34
Still Alarms	2

ARTHUR BARTLETT
Warden

GERALD H. HIGHT
District Chief

REPORT OF COMMISSIONERS

During the 1963 season we installed 4200 feet of six inch main on Route 3 north to a housing development north of Goodhue Road. 1600 feet of new six inch main was installed on Goodhue Road to eliminate a ¾" copperline which was inadequate. Two new six inch hydrants were installed in this area.

The new main on Elm Street was completed. 500 ft. of new six inch main was installed and two 4" obsolete hydrants were replaced with new six inch hydrants.

250 ft. of galvanized pipe on Gage Street was replaced with 1" copper.

A diver was employed to inspect and clean strainer on the suction line from pond during our trouble with the pump in July.

During 1964 we plan to install a new six inch line on Queen Street to replace a small line which is now inadequate. A request has been made for a sprinkler service to Merrimack Mfg. Co. This will require boring under Route 4.

Under our present system, there is a great waste of water, especially during the summer months. This puts a great strain on our capacity to deliver the water from Walker Pond. We believe our supply is adequate for many years to come but our pumping and transmission capacity is showing the strain.

To conserve our water supply and extend the use of our pumping and transmission capacity for the greatest number of years, we believe we should start a program of changing all customers to meters in 1965.

WARRANT FOR ANNUAL MEETING OF PENACOOK & BOSCAWEN WATER PRECINCT

To the inhabitants of the Penacook and Boscawen Water Precinct qualified to vote in Precinct affairs:

You are hereby notified to meet at Boscawen Town Hall in said Precinct on the 20th day of March next at 7:30 o'clock in the evening to vote upon the following:

1. To hear the reports of the Precinct Officers and pass any vote relating thereto.

2. To choose all necessary Precinct Officers for the ensuing year.

3. To authorize the Precinct Commissioners to borrow money in anticipation of Precinct taxes and other revenues for the year 1964 and to issue notes therefor at such rate of interest and payable at such time, within one year, and at such place as the Precinct Commissioners shall determine.

4. To see if the Precinct will vote to raise and appropriate the amounts listed in the budget for 1964.

5. To transact such other business as may legally come before this meeting.

Given under our hands and seal this 7th day of March in the year of our Lord Nineteen Hundred and Sixty-four.

NATHANIEL M. FLAGG,
FRANCIS H. GRANT,
WALTER H. BOOTH,
Precinct Commissioners

A true copy of Warrant—Attest:

NATHANIEL M. FLAGG,
FRANCIS H. GRANT,
WALTER H. BOOTH,
Precinct Commissioners

PENACOOK & BOSCAWEN WATER PRECINCT STATEMENT OF PRECINCT TAX COLLECTOR FOR THE YEAR ENDED DECEMBER 31, 1963

	1963	1962
Precinct Taxes	$15,194.98	$
Uncollected January 1, 1963		3,013.21
Interest		76.62
Total	15,194.98	3,089.83
Taxes Collected	12,129.20	2,604.33
Interest		76.62
Total	12,129.20	2,680.95
Unpaid December 31, 1963	$3,065.78	$408.88

AUDITOR'S CERTIFICATE

We have made an examination of the records of the Tax Collector of the Penacook and Boscawen Water Precinct for the year ended December 31, 1963, which covers the 1963 Levy and the uncollected taxes from the 1962 Levy. The total taxes and interest collected amounted to $14,810.15. In addition $358.83 was collected on the Tax Sale of 1962 but was not remitted to the Treasurer until 1964. None of the unpaid taxes were verified by correspondence.

JOHN E. RICH & COMPANY
Certified Public Accountants

Concord, New Hampshire
February 18, 1964

Exhibit A

PENACOOK & BOSCAWEN WATER PRECINCT
BALANCE SHEET
AS AT DECEMBER 31, 1963

ASSETS

Fixed Assets		
Water Supply Land	$2,374.75	
Pumping Station Structures	19,044.33	
Water Storage Structures	19,873.47	
Stores Department Structures	2,000.00	
Pumping Station Equipment	12,092.12	
Mains	303,872.68	
Hydrants	14,268.72	
Services	19,473.56	
Meters	4,054.54	
Other Equipment	14,955.21	
Total Fixed Assets		$412,009.38
Current Assets		
Cash	4,803.27	
Water Rents Receivable	2,127.08	
Taxes Receivable	3,474.66	
Accounts Receivable	130.75	
Materials and Supplies	2,196.97	
Total Current Assets		12,732.73
TOTAL ASSETS		$424,742.11

LIABILITIES

Capital Liabilities		
Municipal Investment	$186,600.00	
Funded Debt — Schedule A-1	67,000.00	
Total Capital Liabilities		$253,600.00
Contributions to Aid in Construction		5,611.48

Current Liabilities		
Notes Payable	5,585.00	
Director of Internal Revenue	301.05	
Total Current Liabilities		5,886.05
Reserve for Depreciation		96,323.10
Profit or Loss		
Balance, January 1, 1963	52,961.13	
Net Profit	10,360.35	
		63,321.48
TOTAL LIABILITIES		$424,742.11

Schedule A-1

PENACOOK & BOSCAWEN WATER PRECINCT
DETAIL OF FUNDED DEBT
AS AT DECEMBER 31, 1963

	January 1, 1963	1963 Paid	Dec. 31,'63 Balance
First National Bank of Boston	$24,000.00	$3,000.00	$21,000.00
First National Bank of Boston	18,000.00	2,000.00	16,000.00
Merchants National Bank	33,000.00	3,000.00	30,000.00
TOTALS	$75,000.00	$8,000.00	$67,000.00

Exhibit A

PENACOOK & BOSCAWEN WATER PRECINCT STATEMENT OF RECEIPTS & DISBURSEMENTS FOR THE YEAR ENDED DECEMBER 31, 1963

Exhibit B

Cash Balance, January 1, 1963		$5,332.28
Receipts from Operations		
Taxes	$14,733.53	
Interest	76.62	
Rental Income	18,286.77	
Fines	150.52	
Merchandise Sales, Job Work and Rent	752.13	
Insurance Refund	10.70	
Total Receipts		34,010.27
Total Receipts and Balance		39,342.55
Disbursements — Current Operations		
Power Purchased	1,098.01	
Cleaning Standpipe	2,286.43	
Pumping Station Supplies and Expense	1,319.94	
Purification Supplies and Expenses	745.90	
Distribution Labor	2,133.75	
Other Distribution Supplies and Expense	156.93	
Repairs to Mains	332.42	
Repairs to Services	869.30	
Legal and Audit	479.70	
Commercial Supplies and Expense	792.10	
Insurance	435.36	
Interest	1,978.16	
Withholding and Social Security Taxes (Net)	268.88	
Truck Expense	689.12	
General Expense & Taxes	474.98	
Merchandise Sales and Job Work	44.49	
Total Disbursements — Current Operations		14,105.47

Excess of Receipts and Balance over Disbursements		25,237.08
Other Receipts		
Proceeds of Short Term Notes		13,000.00
		38,237.08
Other Disbursements		
Short Term Notes	14,585.00	
Payment on Bonds	8,000.00	
New Construction	10,848.81	
Total Other Disbursements		33,433.81
CASH BALANCE, December 31, 1963		$4,803.27
Details of Cash		
Valley Trust Company	$327.48	
Concord National Bank	4,475.79	
Total	$4,803.27	

PENACOOK BOSCAWEN WATER PRECINCT
1964 BUDGET

Appropriations or Expenditures	Actual Expend. Prior Yr.	Com'ner's Budget Cur. Yr.
Power Purchased	$1,098.01	$1,500.00
Cleaning Standpipe	2,286.43	
Pumping Station Supplies & Expense	1,319.94	1,500.00
Purification Supplies & Expense	745.90	900.00
Distribution Labor	2,133.75	2,200.00
Other Distribution Supplies & Expense	156.93	175.00
Repairs to Mains	332.42	300.00
Repairs to Services	869.30	800.00
Legal and Audit	479.70	400.00
Commercial Supplies & Expense	792.10	800.00
Insurance	435.36	500.00

Withholding & Social Security Taxes	268.88	270.00
Truck Expense	689.12	700.00
General Expense and Taxes	474.98	500.00
Merchandise Sales & Job Work	44.49	75.00
CAPITAL OUTLAY—Construction	10,848.81	8,500.00
Principal of Debt	22,585.00	24,585.00
Interest on Debt	1,978.16	1,600.00
TOTAL APPROPRIATIONS OR EXPENDITURES	$47,539.28	$45,305.00

Source of Revenues & Credits	Rev. for Prior Yr.	Rev. for Cur. Yr.
Surplus Available to Reduce Precinct Taxes	$5,332.28	$4,803.27
	Actual	Estimated
Water Rents	18,286.77	18,300.00
Merchandise Sales and Job Work	752.13	
Insurance Refund	10.70	
Fines and Interest	227.14	
Amounts Raised by Issue of Bonds or Notes	13,000.00	11,000.00
TOTAL REVENUES EXCEPT PRECINCT TAXES	$37,609.02	$34,103.27
AMOUNT TO BE RAISED BY PRECINCT TAXES		11,201.73
TOTAL REVENUES AND PRECINCT TAXES		$45,305.00

AUDITOR'S CERTIFICATE

In accordance with instructions from the Commissioners, we have made an examination of the books and records of the Treasurer of the Penacook and Boscawen Water Precinct for the year ended December 31, 1963, and have prepared the following statements:

Exhibit A Balance Sheet as at December 31, 1963
Schedule A-1 Detail of Funded Debt as at December 31, 1963

Exhibit B Statement of Receipts and Disbursements — For the Year ended December 31, 1963

We have examined all checks issued by the Precinct during the year. We have also made an extensive check of all vouchers.

All recorded cash receipts were traced to the bank statement. In addition, we abstracted a list of the unpaid water rents as at December 31, 1963.

The Statement of Receipts and Disbursements correctly reflects the receipts and disbursements for the year ended December 31, 1963.

The Balance Sheet, Exhibit A, shows the Assets and Liabilities as at December 31, 1963, in accordance with the Public Utilities Commission Classification of Accounts.

JOHN E. RICH & COMPANY
Certified Public Accountants

Concord, New Hampshire
February 18, 1964

SCHOOL DIRECTORY

School Board

Richard G. Sweatt, *Chr.*	Term expires March 1966
David R. McKerley	Term expires March 1964
Donald F. Welcome	Term expires March 1965

District Officers

Charles L. Brown	Moderator
Mrs. Dorothy Sanborn	Clerk
Mrs. Elizabeth Hazen	Treasurer
Mrs. Alice Keneval and Charles L. Brown	Auditors

Superintendent

Raymond E. Morton

Office in the Beede Block, 1 Merrimack Street, Penacook, N. H. Office is open on all school days from 8:30 to 12:30 and 1:30 to 4:30. Appointments for conference with the Superintendent can be made through the Secretary, Mrs. Elizabeth Hazen, Phone 753-6561.

Teachers

Bruce Clarke, Principal	Grades 7-8
Ruth H. Oleskey (Mrs.)	Grade 7
Katharine J. Toomey (Mrs.)	Grade 6
Edythe Clow (Mrs.)	Grade 5
Cora E. Hardy (Mrs.)	Grade 4
Alice R. Beaudoin (Mrs.)	Grade 3
Anne S. Yeaton (Mrs.)	Grade 3
Evelyn R. Wells (Mrs.)	Grade 2
L. Enid Glass (Mrs.)	Grade 2
E. Jane Currier (Mrs.)	Grade 1
Louise C. Parker (Mrs.)	Grade 1

Truant Officer

Robert Lawrence

SCHOOL NURSE
Marjorie B. Johns, R. N.
R.F.D. 7, Penacook, N. H.
Phone 753-4064

MUSIC SUPERVISOR

Lee Emma Fowler
141 Fisherville Road, Penacook, N. H.

SCHOOL WARRANT

THE STATE OF NEW HAMPSHIRE

To the Inhabitants of the School district in the town of Boscawen, New Hampshire qualified to vote in district affairs:

You are hereby notified to meet at the Main Street School in said district on the 14th day of March 1964, at 7:30 o'clock in the afternoon, to act upon the following subjects:

1. To choose a Moderator for the coming year.

2. To choose a Clerk for the ensuing year.

3. To choose a Member of the School Board for the ensuing three years.

4. To choose a Treasurer for the ensuing year.

5. To determine and appoint the salaries of the School Board and Truant Officer, and fix the compensation of any other officers or agent of the district.

6. To hear the reports of Agents, Auditors, Committees, or Officers chosen, and pass any vote relating thereto.

7. To choose Agents, Auditors and Committees in relation to any subject embraced in this warrant.

8. To see what sum of money the district will raise and appropriate for the support of schools, for the salaries of school district officials and agents, and for the payment of statutory obligations of the district, and to authorize the application against said appropriation of such sums as are estimated to be received from the state foundation aid fund together with other income; the school board to certify to the selectmen the balance

between the estimated revenue and the appropriation, which balance is to be raised by taxes by the town.

9. To see if the district will create a cooperative school district planning committee and to elect the members thereof or determine that they shall be appointed by the moderator.

10. To see if the district will authorize the School Board to enclose the Main Street school grounds with a wire fence and raise and appropriate the sum of $4,000. for this purpose.

11. To see if the district will authorize the School Board to use any gifts, special State Aid or special Federal Aid received, for the general improvement of the school system.

12. To transact any other business that may legally come before said meeting.

Given under our hands at said Boscawen this 14th day of February 1964.

RICHARD G. SWEATT,
DAVID R. McKERLEY,
DONALD F. WELCOME,
Boscawen School Board

A true copy of Warrant—Attest:

RICHARD G. SWEATT,
DAVID R. McKERLEY,
DONALD F. WELCOME,
Boscawen School Board

SCHOOL BOARD'S ESTIMATE
1964-1965

	Estimated Expend. 1963-64	Board's Budget 1964-65
Salaries of District Officers	$512.00	$512.00
Contracted Services	105.00	120.00
Other Expenses	43.00	45.00
Salaries of Teachers	50,100.00	61,800.00
Textbooks	1,700.00	2,200.00
School Libraries and Audiovisual Materials	225.00	225.00
Teaching Supplies	1,350.00	2,000.00
Contracted Services	575.00	575.00
Other Expenses for instruction	70.00	70.00
Attendance Officer	25.00	25.00
Health Supervision	1,285.00	1,385.00
Transportation	7,654.00	7,654.00
Custodian's Salary	2,600.00	2,600.00
Summer Work	300.00	300.00
Custodial Supplies	600.00	700.00
Heat	3,200.00	3,200.00
Utilities	1,300.00	1,325.00
Replacement of Equipment	700.00	675.00
Retirement & Social Security	4,517.00	5,539.00
Insurance	833.00	950.00
Bond — District treasurer	15.00	15.00
Federal Monies for School Lunch Program	1,100.00	1,200.00
District Monies for School Lunch Program	200.00	200.00
New Equipment	1,000.00	500.00
Principal of Debt	10,000.00	10,000.00
Interest on Debt	5,250.00	4,875.00
Tuition	61,514.00	60,937.00
Dist. Share of Supervisory Union Exp.	2,591.00	2,710.00
Tax for State-wide Supervision	862.00	-

Estimated Expenditures 1963-1964		$160,226.00	
Estimated Expenditures 1964-1965			$172,337.00
Estimated Income 1963-1964			
State Aid — Foundation	$27,822.00		
Building	3,000.00		
School Lunch Refunds (Federal)	1,100.00		
		31,922.00	
District Assessment 1963-64		$128,304.00	
Total Budget for 1964-65			172,337.00
Estimated Income 1964-65			
State Aid — Foundation	$28,487.00		
Building	3,000.00		
School Lunch Refunds (Federal)	1,200.00		
			32,687.00
District Assessment 1964-65			$139,650.00
Total to be appropriated for 1964-65			$172,337.00

DETAILED STATEMENT OF EXPENDITURES
1962-1963

ADMINISTRATION		
110. Salaries		$512.00
School Board Members	$225.00	
Treasurer	75.00	
Clerk	6.00	
Moderator	6.00	
Bookkeeper	200.00	
	512.00	
135. Contracted Services		201.73
Auditors	82.73	
Census	85.00	
Attendance Officer	25.00	
Census Cards	9.00	
	201.73	
190. Other Expenses		105.18
Barney's Flower Shop	24.00	
Brown & Saltmarsh	36.39	
Concord Nat'l Bk. (Ser. Chge.)	7.29	
Edson C. Eastman	1.50	
Hazen Printing Co.	13.00	
Elizabeth Hazen (Postage)	3.00	
N.H.S.B.A. Dues	20.00	
	105.18	
INSTRUCTION		
210. Teachers		43,150.00
Substitutes		384.00
Bal. of 61-62 Withholding Tax & F.I.C.A.		887.03
215. Textbooks		1,137.09
220. School Libraries and Audio Visual Matls.		284.08

230. Teaching Supplies		1,000.85
235. Contracted Services		400.00
290. Other Expenses for Instruction		14.50
HEALTH SERVICES		
410. Nurse		1,112.76
490. Health Supplies		22.46
490. Physicians		75.00
TRANSPORTATION		7,713.44
OPERATION OF PLANT		
610. Custodian's salary		2,929.82
630. Supplies		449.50
Acme Chemical Company	22.40	
Adco Sales	36.00	
Eisenhaur's Hardware	4.07	
J. I. Holcomb Co.	8.20	
Kenneth L. James	8.10	
Keilty Chemical Co.	18.00	
Laugher's Country Store	3.65	
Luxor Lighting Products	81.39	
C. M. Rice Paper Co.	163.45	
Rochester Germicide Co.	88.82	
Waxine Company	15.42	
	449.50	
635. Contracted Services		$131.20
Lloyd Baldwin	120.00	
Alvah T. Longley	11.20	
	131.20	
640. Heat		
Tavern Oil Company		2,313.09
645. Utilities		1,424.26
Lights	1,240.24	
Telephone	131.76	
Water	52.26	
	1,424.26	

MAINTENANCE OF PLANT

725. Replacement of Equipment		349.00
N.H. Distributing Agency (desks)	30.00	
Humphreys Inc.	319.00	
	349.00	
726. Repairs to Equipment		58.13
Eisenhaur's Hardware	23.43	
Mainco Co.	23.43	
Sears Roebuck & Co.	8.37	
Alger Sherman	20.00	
	58.13	
736. Contracted Services		849.64
E. W. Barrett	165.00	
George Barvenik	28.50	
Clarence and Leon Fife	84.00	
Humphreys Inc.	24.20	
Richard Robinson	244.80	
Sawyers Electric Service Inc.	235.14	
Standard Electric Time Co.	68.00	
	849.64	
766. Repairs to Buildings		591.99
Art and Craft Supply Co.	25.85	
George Brisbane (Paid Out)	3.50	
Concord Color Center	23.76	
Concord Lumber Co.	5.10	
Wm. Cook and Son	80.00	
Eisenhaur's Hardware	84.60	
Johns and Johns	113.03	
Laugher's Country Store	7.52	
Mitchell and Hicks	23.48	
Joseph C. Roy	52.12	
Steenbeke and Sons	173.03	
	591.99	

790. Other Expenses		537.00
George Brisbane (Expenses—Workshop)	12.00	
Wm. Bailey Jr.	150.00	
Town of Boscawen	375.00	
	537.00	

FIXED CHARGES

850. School Dist. Contribution to		$3,593.30
Emp. Retirement	2,178.33	
F.I.C.A.	1,414.97	
	3,593.30	
855. Insurance		982.86

SCHOOL LUNCH AND SPECIAL MILK PROGRAM		$1,358.56
975.1 Federal Monies	$1,235.40	
975.2 District Monies	123.16	
	1,358.56	
COMMUNITY ACTIVITIES		
1190. Teachers' Reception		5.00
CAPITAL OUTLAY		366.16
1266. Buildings	68.53	
1267. Equipment	297.63	
	366.16	
DEBT SERVICE FROM CURRENT MONIES		15,625.00
1370. Principal of Debt	10,000.00	
1371. Interest on Debt	5,625.00	
	15,625.00	

OUTGOING TRANSFER ACCOUNTS

1477.1	Tuition		53,043.02
	Concord	9,371.02	
	Franklin	457.00	
	Penacook	42,790.00	
	Warner	425.00	
		53,043.02	
1477.3	Dist. Share Supervisory Union Exp.		2,513.84
1477.4	Tax for State-wide Supervision		856.00
1477.9	Other In-State Expenditures		119.39
	Local share Sal. of W. B. Hounsell	96.64	
	Cumulative Folders	22.75	
		119.39	
	TOTAL NET EXPENDITURES FOR ALL PURPOSES		$145,096.88

SUMMARY OF SUPERINTENDENT'S SALARY
1963-1964

Supervisory Union No. 46

The Superintendent's salary of $9,150 is paid in part by assessments against the seven districts in the Union, which are pro-rated as follows:

Andover	$599.85
Boscawen	897.45
Chichester	385.95
Loudon	599.85
Penacook	1,636.80
Salisbury	283.65
Wilmot	246.45
	$4,650.00

These payments are made by the districts directly through the Supervisory Union office.

The remaining $4,500 is paid by the State from the fund established by the per capita tax of $2.00 for each resident pupil.

ROLL OF PERFECT ATTENDANCE

Pupils not absent, tardy or dismissed for the school year ending June 30, 1963

Anthony Howe	Grade 1	Robert Langley	Grade 5
Robert Reed	Grade 1	Wilfred Banfill	Grade 6
David Wentworth	Grade 1	Gail Tibbetts	Grade 6
Susan Diane Sherman	Grade 2	Charles L. Brown, III	Grade 7
Thomas E. Temple	Grade 2	Clifford L. Dukette, Jr.	Grade 7
Donna Glover	Grade 2	Scott H. McKee	Grade 7
Barbara Hewey	Grade 3	Nancy J. Welcome	Grade 7
Paula Florence	Grade 4	Stephen B. Welcome	Grade 7
Katherleen Glover	Grade 4	Herbert B. Huckins, Jr.	Grade 8
Penny Preve	Grade 5	Alan R. Reynolds	Grade 8
Nancy Sawyer	Grade 5		

GRADUATES FROM EIGHTH GRADE

June 1963

Anna E. Baldwin
Bonnie L. Bassett
Brenda J. Bassett
Kathy M. Bedaw
Kathleen Y. Benoit
Douglas A. Boyd
Katherine A. Broughton
Joseph A. Bush
Paul R. Buskey
Angela M. Champagne
Joseph P. Collins, Jr.
Suzanne Cummings
Steven H. Dominic
Brian E. Heath
Cheryl Hoitt
Herbert B. Huckins, Jr.
Glenn A. Jordan
Richard E. Jurta
Karl F. Keeler
Pamela J. Lorden
Heather L. Marshall
Stewart A. Mitchell
Bonny J. Morrill
Pamelia L. Reed
Theresa M. Reed
Alan R. Reynolds
Charles F. Ross, Jr.
Cynthia L. Rostron
Paul A. Sacco
Mary J. Seeley
Ronald Silver
Kenneth Smith
Patrick W. Warren
Susan A. Fournier
Maureen A. Rourke
Cynthia A. Dwyer
Carole E. Perkins
Alan Nelson
Maria L. Carnero
Patricia A. Laramie
Roger D. Walch

GRADUATES FROM PENACOOK HIGH SCHOOL

June 1963

Donna Baker
Linda Bolduc
Katherine Durant
Nancy Girard
Donna Glover
David Hazen
David Jurta
Jo Ann Nelson
Scott Northcott
Jon Shibles
Sandra Wall

GRADUATES FROM CONCORD HIGH SCHOOL

June 1963

John W. Barvenik
James B. Falby
David L. French
Thomas A. Holden
Ingrid E. Keeler
Robert Raymond

GRADUATES FROM SIMONDS FREE HIGH SCHOOL

June 1963

Donald Silver

PUPILS ATTENDING SECONDARY SCHOOLS

September 4, 1963

CONCORD HIGH SCHOOL Rate $495

Seniors

Elaine A. Clow
Richard A. Powell
Carolyn A. Swenson

Juniors

Anne E. Arnold
Betsy M. Barvenik
Artena L. Cassidy
Reginald J. Dominic
Leo McAllister
Roger W. Sanborn
Evelyn H. Sawyer
Michael A. Warren

Sophomores

Bruce A. Heath
Harold Howe
Judith M. Silver

Freshmen

Kathleen M. Bedaw
Steve H. Dominic
Edna R. Drew
Brian H. Heath
Herbert B. Huckins
Glenn A. Jordan
Karl F. Keeler
Patrick A. Warren

FRANKLIN HIGH SCHOOL Rate $441

Ronald White Grade 12 Eugene Bassett Grade 10
Mary Langley Grade 9

Penacook High School Rate $450

Seniors

Robert Adams
Claude Bagley
Stanton Blackmer
Jan Davis
Thomas Dukette
Victor Flint
James Florence
Angelina Fournier
Jean Hamilton
Gardner Hill
Nancy Holden
Sandra Holmes
Linda Menard
Cheryl Miner
Brenda Perkins
Richard Sampson
Sandra Silver
Donald Steenbeke
Susan Supry
Agnes Sweeney
Mark Willey
Pamela Young
Robert Trumbo
Larry Hutchinson
Jose Celdran (S.S.)

Juniors

Charles Banfill
Steven Berkeley
Linda Buskey
Henry Carrier
Herman Davison
Kathleen Downing
John Egounis
Patricia Ford
Alvin Garland
Albert Gibeau
Beverly Glover
Albert Howe
Paul Menard
Alan Northcott
Kathleen O'Connor
Lorraine Palmer
Darlene Preve
Michael Rounds
Cynthia Rule
George Smith
Wayne Speed
Brian Swenson
JoAnn Walz
Gordon West
Carl Wyss

Sophomores

Thomas Broughton
Dianne Burley
Doris Buskey
Lea Campbell
Toni Capobianco
Yolanda Crete
Suzanne LaBrecque
Priscilla Lingley
John McKee
Edward Osborne
Harold Palmer
Susan Riel

Bernard Davis
Florence Foote
James Girouard
Johnette Glover
Patricia Hamel
Robert Heim
Karen Sampson
Robert Smith
Edward Sweeney
Bruce Wyatt
Donna Wyss
James Vezina

Freshmen

Katherine Anderson
Anna Baldwin
Brenda Bassett
Kathleen Benoit
Douglas Boyd
Katherine Broughton
Joseph Bush
Paul Buskey
Maria Carnero
Joseph Collins
Suzanne Cummings
Linda Fanny
Richard Jurta
Patricia Laramie
Pamela Lorden
Heather Marshall
Stuart Miner
Stewart Mitchell
Alan Nelson
Carol Perkins
Theresa Reed
Alan Reynolds
Charles Ross
Cynthia Rostron
Mary Seeley
Kenneth Smith
Susan Fournier
John Drewry

LACONIA SCHOOL DISTRICT

Randall Smith, Special Class

SUPERVISORY UNION NO. 46

School Calendar for 1964-1965

Schools open	Wednesday, September 9, 1964
Schools close	Wednesday, November 25
Schools reopen	Monday, November 30
Schools close	Wednesday, December 23
Schools reopen	Monday, January 4, 1965
Schools close	Friday, February 19
Schools reopen	Monday, March 1
Schools close	Friday, April 23
Schools reopen	Monday, May 3
Schools close	Friday, June 25

Days Out

October 23	Memorial Day
November 26 & 27	Thanksgiving
May 31	NHEA Convention

Optional Days Out

October 12	Columbus Day
November 11	Veterans Day
April 16	Good Friday

This calendar provides for 187 school days. Only full school days are scheduled. It is mandatory that all schools complete 180 full days of instruction. Graduations are to be after the completion of the 180 days.

This is in accordance with policy of the State Board of Education.

THE "NO SCHOOL" SIGNAL

Two blasts of the fire alarm given three times (2-2-2), and the same number of blasts of the siren on Torrent Hose House is the signal for closing school for one session. Its meaning depends upon the time of sounding.

When sounded at 7:30 in the morning, ALL SCHOOLS in Penacook and Boscawen will be closed for the forenoon session.

When sounded at 11:45, ALL SCHOOLS will be closed for the afternoon session.

Announcement will be made over radio station WKXL at 7:15 and on subsequent announcements of the station.

REPORT OF THE SCHOOL NURSE

To the Superintendent of Schools:

I herewith submit my sixth annual report on the school health services of the Boscawen School District.

The majority of first grade students enrolled last spring and at that time had vision and hearing tests to determine whether or not there were any handicapped children. By early examination, these children can be referred to their family doctors and prophylaxis started immediately.

Early in October, Dr. J. K. McLeod and Dr. P. S. Shaw examined eyes, ears, nose, throat and heart of the first graders, as well as pupils in grades 4 and 7. All defects were reported to parents by the nurse or the doctors themselves and follow-up done as needed.

The Main St. School has had an unusually large amount of absenteeism due to the communicable disease incidence and "current viruses".

The annual T. B. Patch tests will again be done by the tuberculosis office in Concord. This program includes pupils in grades 1, 4, and 7 and all new entrants. Positive results will be reported to parents.

Some of the functions of the school health program are listed below:—

Physical exams (assists)	140
Hearing tests (Gr. 1, 4, 7)	124
Vision tests.	318
Tonsilectomies	5
Heart Murmurs	2
Transported home	22
Transported to doctors	5
Emergency calls	11
Home visits	25

Pneumonia	2
Mumps	3
Whooping Cough	27
Measles	37
German Measles	51
Pediculosis	6
Child Guidance Clinic (Conferences)	2
Sabin Oral Vaccine (Types I, II, II)	817
Free Glasses	4
Free Hot Lunches (approx.)	192

Again, I would like to express my sincere thanks to all the agencies and groups that contribute so generously to our needy children in the interest of better health.

To you, Mr. Morton, to principal Mr. Bruce Clarke and his teaching staff, I extend many thanks in appreciation for your continued cooperation and interest in the school health program.

MARJORIE B. JOHNS, R. N.
School Nurse-Teacher

ATTENDANCE TABLE FOR THE SCHOOL YEAR ENDING JUNE 30, 1963

SCHOOLS	Length of school in weeks	Whole No. Different Pupils Registered			Average Daily Attendance	Average Daily Absence	Average Daily Membership	Percent of Attendance	No. of cases of tardiness	No. of pupils not absent or tardy
		Total	Boys	Girls						
Grade 1a	36	26	16	10	23.5	1.4	24.9	94.0	6	2
Grade 1b	36	27	14	13	23.9	1.4	25.2	95.0	9	1
Grade 2a	36	23	13	10	21.1	.9	22.0	96.1	0	2
Grade 2b	36	23	14	9	20.4	1.1	21.5	94.0	8	1
Grade 3	36	35	13	22	31.8	1.7	33.5	95.0	5	1
Grade 4	36	35	21	14	32.6	1.2	33.8	96.5	0	2
Grade 5	36	36	21	15	32.0	1.7	33.7	95.0	4	3
Grade 6	36	39	26	13	35.1	1.2	36.8	90.5	3	2
Grade 7	36	38	20	18	35.0	1.8	36.7	95.2	33	5
Grade 8	36	41	19	22	36.9	1.8	38.7	95.3	0	2
ENTIRE DISTRICT	36	323	177	146	292.3	14.2	306.8	94.6	68	21

REPORT OF THE SUPERVISOR OF MUSIC

To the Superintendent of Schools:

Music has remained a pleasant experience for the children and their participation and interest continues to grow.

We now have a well balanced music program of rudiments of sight reading, two and three-part singing, records to accompany the more difficult songs, and a musical library started of famous composers.

In the spring we had two musical programs. The first, second and third grades presented a program the first of the season. Rhythm instruments and folk dancing accompanied the varied music selections.

The fourth, fifth, and sixth grades presented a spring program. Rhythm instruments and square dancing were used to accompany their vocal numbers. The program was climaxed with several numbers by the glee club. (The glee club is made up of chosen voices in the three upper grades). The glee club was accompanied by a rhythm group who put a lot of work and extra time into finished performance.

I wish to express my sincere appreciation for the cooperation of every teacher. Special thanks goes to Mrs. Toomey for her help with the glee club and to Mr. Clarke for his help in the rhythm activities of the glee club. I am also grateful to every parent who is interested in music and encourages music in the home and school.

LEA FOWLER

Supervisor of Music

REPORT OF THE SUPERINTENDENT OF SCHOOLS

To the School Board and Citizens of Boscawen:

Again it is necessary to remind you that enrollments in all the grades at the Boscawen School continue to increase rapidly. Your school board feels that an additional teacher is necessary for next year so that grade four may be divided into two sections.

Parents should be concerned with the fact that this new division of grade four will occupy the last available classroom in the Main Street School. If enrollments continue to increase larger classes and eventual crowding will occur — unless more space is made available.

Increases in enrollment are reflected in increased costs; not only for additional teachers but for books, supplies, and equipment, as well as maintenance. It will be necessary to meet these increased costs if we are to continue providing the type and quality of education which is desirable for Boscawen children.

Members of the school board, along with other interested citizens of Boscawen, are participating in a study of the regional school as a possible solution to some of the educational problems common to all districts in the area.

Such interest and effort are very necessary if our school system is to continue to develop and if we are to continue to offer the quality of education which we feel is desirable and necessary for success in high school and college.

RAYMOND E. MORTON
Superintendent of Schools

DISTRICT TREASURER'S REPORT

Fiscal Year July 1, 1962 to June 30, 1963

Cash on hand July 1, 1962 (Concord National Bank)		0.00
(Valley Trust Co. $1,128.09)		
Received from Selectmen	$115,861.87	
Received from State Sources	30,647.34	
Received from Federal Sources	1,235.40	
Received from Tuitions	119.38	
Received from all Other Sources	1,526.17	
Total Receipts		$149,390.16
TOTAL AMOUNT AVAILABLE FOR FISCAL YEAR		149,390.16
Less School Board Orders Paid		145,134.38
Balance on Hand June 30, 1963		$ 4,255.78

ELIZABETH HAZEN,
District Treasurer

July 17, 1963

AUDITORS' CERTIFICATE

This is to certify that we have examined the books, vouchers, bank statements and other financial records of the treasurer of the school district of Boscawen of which the above is a true summary for the fiscal year ending June 30, 1963 and find them correct in all respects, except the records do not show that the annual income of the Boscawen Academy Trust Fund had been applied for the support of schools in the Boscawen School District. R.S.A. 423:1 Laws of 1957.

ALICE F. KENEVEL, *Auditor*

July 25, 1963

BUILDING ADDITION FUND

Cash on hand July 1, 1962	$61.96
Received from General Fund	.64
Total Receipts	$62.60
Less School Board Orders Paid	62.60
Balance on Hand June 30, 1963	0

ELIZABETH HAZEN
District Treasurer

July 29, 1963

AUDITORS' CERTIFICATE

This is to certify that we have examined the books, vouchers, bank statements and other financial records of the treasurer of the school district of Boscawen, N. H. of which the above is a true summary for the fiscal year ending June 30, 1963 and find them correct in all respects.

CHARLES L. BROWN, JR.
ALICE F. KENEVEL
Auditors

July 31, 1963

BALANCE SHEET — June 30, 1963

ASSETS		LIABILITIES	
Cash on hand June 30, 1963		Cash on Hand June 30, 1963	$1,128.09
General Fund	$5,383.87	Building Fund	970.61
Building Fund	970.61	Capital Reserves	1,076.40
Capital Reserves	1,076.40	Notes and Bonds Outstanding	140,000.00
Total Assets	$7,430.88	Total Liabs.	$143,175.10
Net Debt (Excess of Liabilities over Assets)	135,744.22	Grand Total	$143,175.10
Grand Total	$143,175.10		

CIVIL DEFENSE DIRECTORS REPORT

It is becoming more and more difficult to meet all the requirements demanded of us by the Defense Department. Changes, as they occur, always require increasing amounts of paper work. However, all units of our local organization were kept intact and most were active.

The statewide Civil Defense Auxiliary Police pistol match was held in Boscawen on September 8. We are grateful to the Congregational Church for allowing us the use of Community Park for the match. The State Police conducted the match on a prescribed F. B. I. course built and set up by the Boscawen unit. Although the Boscawen team did not take first place, they deserve all the credit for this match, which is still drawing favorable comment from all over the state.

Perhaps the most noteworthy accomplishment of the year was our acquisition of a ten wheel drive Reo truck at no cost, which was converted to a fire tank and emergency vehicle for the highway crew. When the truck was acquired, it was equipped with a heavy crane. By special permission the crane was sold by public bid and this money was used to equip the truck. We now have a truck with an 1,800 gallon tank, which was donated; a new portable pump, 30 feet of 2½ in. suction hose, 100 feet of new 1½ in. fire hose, a good fog nozzle and a new Johnson two-way radio. The truck is also equipped with a winch and a giant V-plow and a wing box to accommodate a wing plow. In addition, it may be used by the highway department for any emergency purpose. The truck is housed at the town garage. We are extremely grateful to Harvey Hollins, Bud Merrill and to those members of Much-I-Do Fire Department who spent so many hours preparing this truck for service. We also give credit

to the N. H. Dept. of Resources and Economic Development, Division of Resources Development, Forest Fire Control Section, for donating used parts for this truck. This vehicle is valued at several thousand dollars and cost the town approximately one hundred dollars in tax money.

The Defense Department still places a priority on home shelters and communications. Boscawen has no public shelter facilities so it is important for each family to develop a home shelter for fallout protection. Your local Civil Defense organization cannot protect you during a fallout emergency. A fallout shelter, in this area, could save your life, if it were needed. Don't wait any longer to provide your family with this cheap protection.

Respectfully submitted,

KENNETH R. MARSHALL

VITAL STATISTICS

FOR

TOWN OF BOSCAWEN

NEW HAMPSHIRE

VITAL STATISTICS

Births Registered in the Town of Boscawen, N. H., for the Year Ending December 31, 1963

Date of Birth	Place of Birth	Name of Child (If any)	Sex	Liv'g or still b'n	No. of Child	Color	Name of Father	Maiden Name of Mother	Residence of Parents	Occupation of Father	Birthplace of Father	Birthplace of Mother
Jan. 1	Concord	Joy Annette Young	F	L	3	W	Paul A. Young	Brenda Grey	Boscawen	Maintenance	Gerrish	Concord
Jan. 14	Concord	Bruce Edward McKerley	M	L	5	W	David McKerley Jr.	Shirley T. Fife	Boscawen	Steam fitter	Franklin	Concord
Jan. 29	Manchester	Jean Robin LaValley	F	L	7	W	Donald J. LaValley	Audrey Ashy	Boscawen	Overseer S. P.	Penacook	Hanover
Feb. 6	Concord	Bruce Lawson Hewey	M	L	4	W	Walter P. Hewey	Pearl E. Ham	Boscawen	Machine oper.	Bow	Boscawen
Feb. 19	Concord	Theresa Anne Taylor	F	L	1	W	James Taylor	Agnes A. Walwork	Boscawen	Sprayer	Concord	Boston, Mass.
Mar. 1	Concord	Scott Emery Fisher	M	L	3	W	Sydney E. Fisher	Maybelle M. Buzzell	Boscawen	Farmer	Concord	London
Mar. 5	Concord	Jody Lynn Jones	F	L	3	W	Ernest P. Jones	Lola B. Burley	Boscawen	Maintenance	Bethel, Vt.	Grafton
Mar. 6	Concord	Patricia Earleen Mandrey	F	L	1	W	Richard E. Mandrey	Roberta H. Howe	Boscawen	Mailer, R. Press	Bartlett, Conn.	Franklin
Mar. 8	Concord	Darla Jean Randlett	F	L	1	W	David Randlett Jr.	Gloria Champagne	Boscawen	Office clerk	Concord	Concord
Mar. 9	Concord	Tammy Lee Crete	F	L	4	W	Edgar R. Crete	Beverly J. Munn	Boscawen	Farmer	St. Malo, Canada	Colebrook
Mar. 13	Concord	Tracey Lynn Barrett	F	L	1	W	Edwin F. Barrett	Beverly A. Merchant	Boscawen	Asst. Foreman	Concord	Boscawen
Mar. 13	Concord	Maureen Lynn Coulson	F	L	2	W	Neil E. Coulson	Virginia Eldridge	Boscawen	Machine oper.	Jam. Plains, Mass.	Wareham, Mass.
Mar. 22	Concord	Darrell Scott Houston	M	L	2	W	Richard F. Houston	Marian A. Brown	Boscawen	Truck driver	Boscawen	Middletown, Conn.
Mar. 22	Concord	Sharon Louise Jacobs	F	L	4	W	Jon J. Jacobs Sr.	Louise Warren	Boscawen	Safety inspector	Manchester	Elys, Kentucky
Mar. 22	Concord	Valerie Martha Palmer	F	L	1	W	Delmont Palmer Jr.	Shirley A. Welcome	Boscawen	Truck driver	Kennebunkp't, Me.	Concord
Mar. 30	Concord	David Archie Pierce	M	L	6	W	Reginald Pierce Sr.	Alice I. Sawyer	Boscawen	Core drill opr.	Laconia	So. Sutton
Mar. 31	Concord	Natalie Ann Trombley	F	L	2	W	Nelson A. Trombley	Joanne Riel	Boscawen	Lith. stripper	Concord	Ayer, Mass.
Apr. 5	Concord	Kim Elizabeth Bailey	F	L	2	W	Robert E. Bailey	Janet E. Clark	Boscawen	Truck driver	Concord	Pittsfield
Apr. 7	Concord	Tammy Lynn Huckins	F	L	6	W	Herbert B. Huckins	Evelyn L. Newcomb	Boscawen	Electrician	N. H.	N. H.
May 15	Franklin	Dwayne Anthony Burley	M	L	4	W	Harold F. Burley	Doris M. Beane	Boscawen	Laborer	N. H.	N. H.
May 16	Franklin	William James Foote	M	L	3	W	Stanley Foote Sr.	Katherine F. Bassett	Boscawen	Buffer	Meredith	Boscawen
June 2	Concord	Thomas William Carey	M	L	7	W	Daniel J. Carey, Sr.	Bridget Woods	Boscawen	G. store owner	Ireland	Ireland

June	6	Franklin	Ernest Labon Burdick Jr.	M	L	1	W	Ernest Burdick, Jr.	Carol A. Macie	Boscawen	Truck driver	R. I.	N. H.
June	8	Lebanon	Donna Ann Dufield	F	L	5	W	Clarence L. Dufield	Lucille M. Lower	Boscawen	Construc. lab'r	Claremont	Lebanon
June	13	Franklin	Gregory Gene Calley	M	L	3	W	Eugene E. Calley	Violet Puffinburger	Boscawen	Carpenter	N. H.	N. H.
June	14	Concord	Kenneth Raymond Bean	M	L	5	W	Gerald H. Bean	Judith A. Storrs	Boscawen	Meterman	Woodsville	Harrisville
June	14	Concord	Sandra Joy Cushman	F	L	3	W	George R. Cushman	Thelma M. Chaffee	Boscawen	Elec. lineman	Searsmont, Me.	Ware, Mass.
June	19	Concord	Christopher Todd Hardy	M	L	3	W	Richard W. Hardy	Anne H. Shafer	Boscawen	Machinist	Franklin	Concord
June	24	Concord	Jeffrey Alan Connor	M	L	2	W	John J. Connor	Sarah R. Kenney	Boscawen	Parts man	Concord	Concord
July	1	Concord	Tracy Lynn Kendall	F	L	4	W	Kenneth Kendall Sr.	Joyce L. Ashland	Boscawen	Journ'ys helper	Fitzwilliam	Loudon
July	5	Concord	Mark Basil Reed	M	L	6	W	Basil L. Reed	Cecile C. Preve	Boscawen	Laborer	Wakefield	Penacook
July	5	Concord	Marcia Rose Reed	F	L	7	W	Basil L. Reed	Cecile C. Preve	Boscawen	Laborer	Wakefield	Penacook
July	29	Concord	Vicki Lee Parkinson	F	L	1	W	Leon A. Parkinson	Dorothy A. Silver	Boscawen	Lineman	Concord	Concord
Aug.	5	Franklin	Steward Allan Fife	M	L	1	W	Ronald B. Fife	Janet G. Turgeon	Boscawen	U. S. Army	N. H.	N. H.
Aug.	9	Concord	Todd Scott Bartlett	M	L	2	W	Roland D. Bartlett	Brenda B. Bellman	Boscawen	Sheet steel w'k'r	Boscawen	Penacook
Aug.	10	Concord	Lewis Edward Huckins Jr.	M	L	4	W	Lewis E. Huckins Sr	Rose M. Geer	Boscawen	Shipping clerk	Belmont	Boscawen
Aug.	20	Concord	Karen Kay Goodwin	F	L	2	W	David E. Goodwin	Myrna J. Collishaw	Boscawen	Electrician	Concord	Concord
Aug.	23	Concord	Elizabeth Julia Morris	F	L	4	W	Robert G. Morris	Dariel B. Smart	Boscawen	Foreman T & T	Providence, R. I.	Manchester
Sept.	17	Concord	Shirley Marie English	F	L	1	W	David C. English	Vera B. Hardy	Boscawen	S. Hos. Attend.	Concord	Hopkinton
Sept.	19	Concord	Teresa Marie Lamere	F	L	3	W	Roger J. Lemere	Gail E. Clifford	Boscawen	Elec. Tech.	Hanover	Hanover
Sept.	22	Concord	Scott Alan Olson	M	L	2	W	Carl R. Olson	Elaine H. Duquette	Boscawen	U. S. Navy	Concord	Concord
Sept.	28	Concord	Deborah Lynn Mayo	F	L	2	W	Richard A. Mayo	Carol A. Minor	Boscawen	Lineman	Concord	Concord
Oct.	4	Concord	Lisa Marie Hill	F	L	2	W	Willis G. Hill	Rose M. Eastman	Boscawen	Feeder, C Lith.	Manchester	Newport
Oct.	22	Concord	Denise Marie Barrett	F	L	2	W	William A. Barrett	Theresa Merchant	Boscawen	U. S. A. Force	Penacook	Boscawen
Nov.	4	Concord	Leo Frederick McAllister III	M	L	1	W	Leo F. McAllister II	Gloria J. Reynolds	Boscawen	Student	Concord	England
Nov.	9	Concord	Todd Ralph Chandler	M	L	1	W	Richard O. Chandler	Hilda L. Robie	Boscawen	Teacher	Concord	Bristol
Nov.	13	Concord	Robert James Welcome III	M	L	1	W	Robert Welcome II	Donna M. Miner	Boscawen	Laborer	Concord	Concord
Nov.	21	Concord	Eric Miles Millett	M	L	5	W	Edward C. Millett	Lola R. Stone	Boscawen	U. S. Navy	Colebrook	Boscawen
Nov.	25	Concord	Karl Richard Olson	M	L	2	W	Kenneth R. Olson	Joyce I. Clark	Boscawen	Civil engineer	St. Paul, Minn.	Concord
Nov.	28	Concord	Ernest Arthur Truchon Jr.	M	L	1	W	Ernest Truchon Sr.	Kathleen Westover	Boscawen	Mach. operator	Concord	Ware, Mass.
Dec.	4	Concord	Mary Ruth Hardy	F	L	4	W	Harold M. Hardy	Rhoda E. Woodbury	Boscawen	Custodian	Franklin	Boscawen
Dec.	22	Concord	Timothy Wayne Cushman	M	L	2	W	David E. Cushman	Sylvia A. Morse	Boscawen	Moulder	Searsmont, Mo.	Northport, Me.
Dec.	30	Concord	Michael Robert York	M	L	2	W	Robert C. York	Carol A. Russell	Boscawen	Truck driver	Concord	Concord

I hereby certify that the above return is correct according to the best of my knowledge and belief.

GENEVRA R. LAUGHER, *Town Clerk*

Marriages Registered in the Town of Boscawen, N. H., for the Year Ending December 31, 1963

Date	Place of Marriage	Name & Surname of Groom and Bride	Residence of each at time of marriage	Age	Color of each	Occupation of Groom and Bride	Place of Birth of each	Name of Parents	Birthplace of Parents	Occupation	No. Marriage	Name, Residence & Official Station of Persons by whom married
Jan. 12	Penacook	James A. Charlton	Boscawen	19	W	Dish washer	Boston, Mass.	James Charlton	Nova Scotia, Can		1	Oliver C. Northcott
								Marian Perry	Mass.			Min. of Gospel
		Dorothy J. Dufield	Boscawen	18	W	Bench worker	Concord	Fred Dufield	N. H.		1	
								Esther Russell	N. H.			
Jan. 20	Bristol	Frank Johnson	Manchester	70	W	Retired	Norway	John Johnson	Norway		D	L. L. Hucksoll
								Sophia	Norway			Meth. Clergyman
		Dorris Woodward	Boscawen	72	W	Housewife	Concord	Fred N. Ladd	Concord		W	
								Carrie I. Sleeper	Concord			
Feb. 9	Penacook	Eugene R. Dufield	Boscawen	23	W	Rumford Press	Franklin	Fred Dufield	N. H.		1	Oliver C. Northcott
								Esther Russell	Canaan			Min. of Gospel
		Nancy J. Jensen	Penacook	21	W	Assembler	Keene	Irving A. Jensen	N. H.		1	
								Mildred M. Reister	N. H.			
Feb. 16	Penacook	Michael J. Lavery	Concord	24	W	Production clerk	Concord	Richard N. Lavery	Concord		1	George J. Donnelly
								Mary Del Bianco	Concord			Catholic Priest
		Elaine A. Olsen	Boscawen	23	W	Teacher	Manchester	Elmer H. Olsen	Somerville, Mass.		1	
								Lora A. Merrill	W. Thornton			
Mar. 9	Webster	Norman E. Roy	Boscawen	29	W	Lumbering	Concord	Joseph C. Roy	Canada		2	Robert O. Swanson
								Eloise Colombe	Canada			Min. of Gospel
		Myrtle A. McLain	Penacook	39	W	Waitress	Canada	Joseph Brooker	Canada		2	
								Eleanor Tilley	Limestone, Me.			
Apr. 20	Littleton	Harry E. McNeil	Boscawen	44	W	Tannery	Laconia	John D. McNeil	Nova Scotia, Can.		1	Hubert Mann
								Dora Miner	Boscawen			Rom. Cath. Priest
		Sara E. Hyde	Littleton	25	W	Teacher	Littleton	Leo D. Hyde	Stowe, Vt.		1	
								Ursula Holly	Webster, Mass.			
May 4	Penacook	David S. Case	Penacook	24	W	Trades helper	N. H.	Henry N. Case	Canterbury		1	George J. Donnelly
								Alma Carrigan	Canada			Catholic Priest
		Annette Capobianco	Boscawen	22	W	Key punch opr.	Concord	Michael Capobianco	Concord		1	
								Lucina H. Duquette	N. H.			

May 11	Boscawen	Robert M. Wells	Boscawen	29	W	Equip. operator	Canterbury	Olaf E. Wells	Canada		1	G. Stanley Keast
									Me.			Clergyman
		Fern A. MacGown	Boscawen	24	W	Assembler	Concord	Howard Potter	Concord		2	
								Edith Blue	Penacook			
May 18	Concord	Kenneth O. Lord	Boscawen	31	W	Paster	Claremont	Gerald O. Lord	N. H.		2	Ralph J. Ferriole
								Marion Arthur	Mass.			Ordained Min.
		Beverly J. Brown	Boscawen	18	W	At home	Raymond	Clarence W. Walch	Canada		1	
								Loretta Kingsbury	Conn.			
June 7	Boscawen	Thomas Sola, Jr.	N. Wil. Mass.	20	W	Alum. Sider	Lowell, Mass.	Thomas A. Sola, Sr	Arlington, Mass.		1	William J. Walz
								Sadie Laird	Wilmington, Mass.			Justice of Peace
		Sevella L. J. Laval	Wilm't'n, Mass.	18	W	At home	Boston, Mass.	Richard Laval	Boston, Mass.		1	
								Marguerite Langman	Boston, Mass.			
June 22	Penacook	Robert Welcome Jr.	Boscawen	21	W	Highway Detp.	Concord.	Robert Welcome Sr.	Concord		1	George J. Donnelly
								Frances Blodgett	Concord			Catholic Priest
		Donna M. Miner	Boscawen	20	W	Practical Nurse	Concord	William A. Miner	Concord		1	
								Leona M. Rule	Concord			
June 29	Penacook	Robert M. Kibbee	Penacook	27	W	Meter inspector	Concord	Marble E. Kibbee	Springfield, Vt.		D	Alton P. March
								Sarah Marcott	Vt.			Justice of Peace
		Bertha M. Watterson	Boscawen	22	W	Meter adjuster	Boscawen	Floyd Watterson	Concord		1	
								Edith Magee	Concord			
July 2	Penacook	John B. Bassett	Boscawen	38	W	Leather worker	Boscawen	Edward L. Bassett	N. H.		2	Warren C. Welch
								Kathleen Lynch	N. H.			Justice of Peace
		Arlene R. Westgate	Penacook	33	W	Beede Elec.	Boscawen	L. Donald Hale	N. H.		2	
								Martha A. Roach	N. H.			
July 2	Boscawen	William J. Ham	Boscawen	27	W	Laborer	Concord	James C. Ham	N. H.		2	William Walz
								Myra Miner	N. H.			Justice of Peace
		Shirleyann Griffin	Franklin	20	C	Mill operator	New York, N. Y.	Leon Griffin Sr.	N. H.		1	
								Emma Wilmott	N. H.			
July 24	Penacook	Leo McAllister Jr.	Boscawen	16	W	Student	England	Leo McAllister Sr.	N. H.		1	George Donnelly
								Thelma M. Goss	N. H.			Catholic Priest
		Gloria J. Reynolds	Weare	20	W	Secretary	Concord	Lewis M. Reynolds	England		1	
								Clara C. Tozer	England			
Aug. 14	Concord	Edgar W. Seeley	Boscawen	23	W	U. S. Navy	Concord	Angus Seeley	Ia.		1	John T. Walker
								Agnes C. Colson	Me.			Ord. Epis. Priest
		Nancy Walker	Concord	22	W	Nurses' Aide	Portsmouth	Thomas B. Walker	N. Y.		1	
								Cornelia Booroem	N. Y.			
Aug. 24	Penacook	Robert M. Young	Penacook	18	W	Tannery worker	Barton, Vt.	Paul E. Young	Tupper Lake, N.Y.		1	Oliver C. Northcott
								Dorothy E. LeClair	Barton, Vt.			Min. of Gospel
		Nancy I. Girard	Boscawen	18	W	Calibrator	Concord	Eddie J. Girard	N. H.		1	
								Beartice Garland	Plymouth			

Aug. 24	Penacook	Robert Raymond, Sr.	Boscawen	39	W	Laborer	Boscawen	George Raymond	Boscawen		2	Oliver C. Northcott Min. of Gospel
								Bessie Lake	Canterbury			
		Abbie C. Kidder	Alton	39	W	At home	Concord	David Carson	Pittsfield		2	
								Iva Z. Towle	Chichester			
Sept. 1	Boscawen	Richard A. Sherman	Belfast, Me.	25	W	Auto Body Shop	Belfast, Me.	Richard Sherman	Belfast, Me.		1	William J. Walz Justice of Peace
								Martha Atwood	Melrose, Mass.			
		Sarah Sumner	Searsport, Me.	25	W	At home	Concord	George C. Sumner	Hill		1	
								Helen Butson	Woodsville			
Sept. 7	Penacook	Maurice W. Geary	Boscawen	19	W	Door assembler	Concord	Eugene M. Geary	Concord		1	Oliver C. Northcott Min. of Gospel
								Alma L. Rainville	Concord			
		Brenda M. Barrett	Boscawen	18	W	Typist	Concord	Edwin L. Barrett	Pembroke		1	
								Lillian H. Miller	Milford, Mass.			
Sept. 7	Concord	Paul L. Merchant	Boscawen	28	W	Sales clerk	Boscawen	Arlington Merchant	N. H.		1	Robert E. Barnes Catholic Priest
								Lucie C. Rule	N. Y.			
		Claire M. Hinchey	Concord	25	W	File Clerk	Concord	George R. Hinchey	Mass.		1	
								Doris M. Champney	Mass.			
Sept. 21	Concord	Paul A. Speed	Boscawen	18	W	Bookbinder	Concord	Paul Speed	Me.		1	Oliver C. Northcott Min. of Gospel
								Helen Larlee	Me.			
		Ruth M. Lambert	Concord	20	W	Tel. operator	Concord	Richard Lambert	Conn.		1	
								Ruth Nichols	Ill.			
Sept. 28	Concord	Richard A. Flynn	Concord	20	W	State highway	Boscawen	Joseph T. Flynn	Canada		1	Clinton L. Morrill Clergyman
								Edith A. Nelson	Mass.			
		Lynn Bamford	Manchester	20	W	Tel. operator	Concord	Alfred C. Bamford	Mass.		1	
								Mildred M. Rooth	N. H.			
Sept. 28	Boscawen	William C. Bolduc	Penacook	21	W	Weaver	N. H.	Ernest J. Bolduc	N. H.		1	William Walz Justice of Peace
								Corinne Miner	N. H.			
		Pearl M. Normadin	Center Harbor	20	W	Saleswoman	N. H.	Louis B. Normandin	N. H.		1	
								Gladys Rofuse	Canada			
Oct. 7	Penacook	Donald W. Moses	Boscawen	22	W	Elec. worker	West Rumney	Edwin Moses	N. Y.		2	Oliver C. Northcott Justice of Peace
								Christine Glover	N. H.			
		Shirley A. Dukette	Concord	18	W	Babysitter	Concord	Alton Molaskey	R. I.		2	
								Phyllis Papineau	N. H.			
Oct. 17	Concord	Willard G. Brown	Boscawen	54	W	Cook	Bridgewater, Vt.	Albert Brown	Rochester		2	Verdi McKay Justice of Peace
								Mabel Greaves	Bridgeton, R. I.			
		Leah E. Cassidy	Boscawen	41	W	Dietician	Woodstock, N. B.	George MacDonald	Sussex, N. B.		2	
								Alma McLean	Me.			
Oct. 25	Penacook	Peter R. Jones	Concord	19	W	Page Belting Co.	Concord	Ralph Jones	Mass.		1	Oliver C. Northcott Min. of Gospel
								Fabiola Ouelette	N. H.			
		Jo Ann Nelson	Boscawen	18	W	Beede Elec.	Bangor, Me.	Anton B. Nelson	Sweden		1	
								May Kirton	Mass.			

Dec. 30	Loudon	Richard A. McGrail	Loudon	24	W	Pipefitter	Royalton, Vt.	Merrill A. McGrail	Vt.			1	Stanley H. Prescott Min. of Gospel
								Mary O. Vesper	Vt.				
		Janice A. Provost	Boscawen	22	W	At home	Burlington, Vt.	Arthur G. Provost	Vt.			1	
								Connie M. Desjardin	Vt.				

I hereby certify that the above return is correct according to the best of my knowledge and belief.

GENEVRA R. LAUGHER, *Town Clerk*

Deaths Registered in the Town of Boscawen, N. H., For the Year Ending December 31, 1963

Date	Place of Death	Name and Surname of the Deceased	Age: Years	Age: Months	Age: Days	Place of Birth of each	Sex & Cond.: Sex	Sex & Cond.: Color	Sex & Cond.: Single, Mar. Wid.	Occupation	Place of Birth: Father	Place of Birth: Mother	Maiden Name of Mother	Name of Father
Jan. 13	Concord	Myra C. Carter	83			Thorndike, Me.	F	W	M	Housewife			Knott Cates	Elizabeth Knowles
Feb. 6	Boscawen	Florence A. Chandler	86			Penacook	F	W	S	School teacher			William P. Chandler	Alice F. Boyce
Feb. 9	Boscawen	Mertie S. Maxfield	88			Morgan, Vt.	F	W	W	Housewife			George Gilman	Jane
Mar. 2	Boscawen	Virginia V. Preve	77			N. Bedf'd Mass.	F	W	W	Housewife			Antonis Vallie	Virginia Rivet
Mar. 8	Boscawen	Mary Carlson	88			Sweden	F	W	S	Housewife			Unknown	Unknown
Mar. 17	Boscawen	Margaret M. Sargent	73			Penacook	F	W	W				Thomas J. Tierney	Mary Driscoll
Mar. 18	Boscawen	Charles L. Demeritt	90			E. C'm'ge, Mass.	M	W	W	Farmer			Albert Demeritt	Fidelia Lampher
Mar. 21	Boscawen	Karl J. Young	72			Clarksville	M	W	M	Salesman			Burt S. Young	Mabel Perry
Apr. 3	Boscawen	Ethel M. Crowell	81			Concord	F	W	M	Housewife			Henry H. Proctor	Mary A.
Apr. 13	Concord	Wilfred DeYoung	69			Hooksett	M	W	M	Ret. US Navy Of.			Amede Dionne	Georgiana Ruchelieu
Apr. 15	Boscawen	Gertrude M. Heath	84			Grafton	F	W	W	Housewife			Charles H. Dean	Myra A. Barney
July 10	Boscawen	Mabelle D. Ellsworth	91			Nashua	F	W	M	Housewife			Adelbert Boutelle	Augusta Marston
July 14	Boscawen	Annie I. Perkins	84			Yarmouth, N. S.	F	W	W	Housewife			Thomas Johnson	Ellen
July 18	Concord	Virginia Andresen	42			Providence, R. I.	F	W	M	Bank clerk			William Benson, Jr.	Carrie B. Keniston
July 28	Boscawen	Gertrude B. Pearl	81			London	F	W	W	Housewife			Lauren Clough	Abbie Weeks
Aug. 28	Boscawen	Bertha N. Creaser	85			Boscawen	F	W	M	Housewife			George Neller	Emeline Knowlton
Sept. 4	Boscawen	Ethel G. Sweatt	73			Webster	F	W	W	Housewife			Charles George	Martha Calef
Sept. 19	Boscawen	Frank E. Holmes	74			Salisbury	M	W	W	Ret. lumberman			William Holmes	Naomi Shaw
Sept. 24	Boscawen	Agnes M. Emerson	93			Orange, Vt.	F	W	W	Housewife			Mason Curtis	Delia Lord
Oct. 6	Manchester	Dell R. Palmer	72			Sutton	M	W	S	Ret. farmer			Lendon H. Palmer	Abbey Page
Oct. 8	Concord	Florence J. Cleveland	56			Penacook	F	W	M	Housewife			William J. York	Bertha A. Long
Oct. 11	Boscawen	Nellie A. Sym	89			Salmon Falls	F	W	W	Housewife			Patrick Cullen	Mary McDonald
Nov. 10	Boscawen	Forrest P. Brown	53			Northwood	M	W	M	Truck driver			Ivory Brown	Gertrude Pender
Nov. 23	Boscawen	Gertrude E. Dodge	93			Penacook	F	W	W	Housewife			Alfred Elliott	Laura M. Ordway

Nov.	25	Boscawen	Emma E. Chase	77		Danville, Canada	F	W	W	Housewife			John B. Demers	Rose Menard
Nov.	30	Boscawen	Thomas A. Holden	18		Manchester	M	W	S	Student			James D. Holden	Yanna Kate
Dec.	25	Boscawen	Lena Barber	73		Hanover	F	W	W	Housewife			Charles Wood	Lillian Austin
Dec.	26	Boscawen	Margaret S. Rowe	71		Concord	F	W	S	Book'p'r-clerk			Charles Rowe	Elizabeth Hoban

I hereby certify that the above return is correct according to the best of my knowledge and belief.

GENEVRA R. LAUGHER, *Town Clerk*

Deaths Registered at the Merrimack County Home for the Year Ending December 31, 1963

Jan.	10	Boscawen	Ernest L. Conroy	74		Newport	M	W	M				John Conroy	Elizabeth Wright
Feb.	12	Boscawen	William Marston	81		Andover, Me.	M	W	M				Charles Marston	Abbie
Feb.	13	Boscawen	Stella Garland	74		Franklin	F	W	W				Leon Garland	Harriet Howard
Feb.	28	Boscawen	Peter Newell	83		Nova Scotia	M	W	W					
Mar.	5	Boscawen	Leona Beaulac	66		Hooksett	F	W	W				Gilbert Parent	Elmire Cherette
Mar.	10	Boscawen	Leon Blake	90		Haverhill	M	W	W				Henry P. Blake	Mehitable Green
Mar.	12	Boscawen	Joseph Boland	65		Hyde Park, Mass.	M	W	D				John Boland	Mary Malloy
Mar.	20	Boscawen	Sally P. Waite	90		Dorches'r, Mass.	F	W	S				Edwin Waite	Jeannie
Mar.	21	Boscawen	Thomas J. Marshall	78		Northumberland	M	W	W				Alexander Marshall	Annie Finney
Mar.	22	Boscawen	William Willard	89		Bristol	M	W	W				Francis Willard	Elle Glode
Apr.	4	Boscawen	Merrill A. Porter	82		Barnard, Vt.	M	W	D				Edwin D. Porter	Christina Merrill
Apr.	7	Boscawen	James A. Edgerly	86		Chichester	M	W	S				Henry Edgerly	Lacrecia Hilliard
Apr.	8	Boscawen	Charles Reed	77		Hartford, Me.	M	W	W				Franklin Reed	Mary Stewart
Apr.	12	Boscawen	Norman P. Call	57		Chichester	M	W	M				William Call	Eva Normand
Apr.	18	Boscawen	Walter H. Chase	79		Webster	M	W	W				George Chase	Mary Simpson
May	8	Boscawen	Joseph A. Menard	64		Canada	M	W	S				David S. Menard	Milina Bousquet
May	16	Boscawen	Helen Beland	79		Winooski, Vt.	F	W	W				Frank Laramie	Arlene Gignac
May	20	Boscawen	Elsie M. Roby	69		No. Sutton	F	W	D				William M. Brown	Alice M. Smith
June	3	Boscawen	Nellie Gingras	87		Concord	F	W	W				Sidney Wooster	Maria Jacobs
June	24	Boscawen	Kate Swett	91		Ireland	F	W	W				Cornelius Darcey	Mary Ryan
June	29	Boscawen	Edward R. Whitney	69		Worcester, Mass.	M	W	D				Edward L. Whitney	Annie Snow
July	9	Boscawen	Isabel G. Pettengill	87		Melrose, Mass.	F	W	W				Warren A. Brackett	Dora Bradley
July	17	Boscawen	William A. Parshley	91		Brentwood	M	W	D				William E. Parshley	Alice W. Braley
Aug.	17	Boscawen	Edward Dudevoir	84		Pembroke	M	W	W				Edward Dudevoir	Josie Strictford
Aug.	23	Boscawen	Ruth M. Glines	37		Penacook	F	M	D				George W. Donaghy	Pearl Downer
Sept.	25	Boscawen	Judson Farnsworth	78		Nova Scotia	M	W	W				James Farnsworth	Elsie Condon
Oct.	2	Boscawen	Della Miner	88		Randolph, Vt.	F	W	W				Fred Miner	Sarah Raymo
Oct.	19	Boscawen	Joseph F. Blanchette	93		Canada	M	W	S				George Blanchette	Mary Greenwood
Nov.	23	Boscawen	George R. Burbank	77		Warner	M	W	W				David Burbank	Amanda Chase
Nov.	23	Boscawen	Florence Emond	32		Loudon	F	W	D				Henry Blaisdell	Mary Aouniie
Dec.	15	Boscawen	Maria A. Chase	84		Boston, Mass.	F	W	W				Frederick Smith	Emma Warren
Dec.	15	Boscawen	Bernice G. Brunell	65		Concord	F	W	D				Patrick F. Greeley	Mary Lane
Dec.	18	Boscawen	Nelson H. Magee	93		Vt.	M	W	W				Unknown	Unknown
Dec.	19	Boscawen	Cyrus H. Emery	81		Derry	M	W	W				Osburn K. Emery	Anna Kimball
Dec.	19	Boscawen	Elsie Putney	71		Franklin	F	W	S				Nelson J. Putney	Harriett Clay
Dec.	23	Boscawen	Ella Johnson	73		Lynn, Mass.	F	W	W				Charles H. McAllen	Elle Cargyl
Dec.	25	Boscawen	Marguerite T. Clifford	89		Brattleboro, Vt.	F	W	W				Henry Tucker	Mary Moore

Dec.	28	Boscawen	Aino A. Ahtio	82		Finland	F	W	W			Carl Sahlstedt	Sophia Backaleen
Dec.	28	Boscawen	Annie Leaver	82		Denmark	F	W	W			Fjas Hanson	Catherine Paagel
Dec.	30	Boscawen	John McClue	86		Prov., R. I.	M	W	S			Michael McClue	Kate Kenney

I hereby certify that the above return is correct according to the best of my knowledge and belief.

GENEVRA R. LAUGHER, *Town Clerk*